

Together

 Planned Parenthood®
of San Diego & Riverside Counties

Annual Report 2008

E d u c a t i o n • A d v o c a c y • S e r v i c e

The mission of Planned Parenthood of San Diego & Riverside Counties is to ensure broad public access to reproductive health care through direct service, education, and advocacy.

The Mission

2008 Board of Directors

Board Chair
David Preskill, M.D.

Chair-Elect
Tracy Loughridge

Liaison to Pro Salud
Norma Ojeda

Secretary
Sue Ebner

Vice-Chair
Andy Achterkirchen

Treasurer
Anita I. Busquets

Board Members
Rita Atkinson
Toni Atkins
Joan Bernstein
Barbara Bry
Valerie Cooper
Veronica Dela Rosa
Jennifer Dreyer

Nora Taylor Jaffe
Leanne Hull MacDougall
Stephanie Moody-Geissler
Vera Pardee
Deborah M. Pate
Humberto Peraza
Ann R. Pumpian
Kathleen Strauss, Ph.D.
Elizabeth Studebaker
Sid Voorakkara
Linda Wasserman, M.D., Ph.D.

Ex-Officio Members
Harry Carter
PPFA National Board Member
Susanna Flaster
Past Chair of the Board
Jessica Kingston, M.D.
Medical Advisory Board Chair
Judy White
Friends of Planned Parenthood President
Samuel Ward
Action Fund Chair

Executive Team

President & CEO
Darrah DiGiorgio Johnson

Executive Vice President
Nancy Sasaki

Medical Director
Katharine Sheehan, M.D.

Vice President/Chief Financial Officer
Len Dodson

Senior Vice President/Patient Services
Angela Reed

Vice President/Development
Keith Limberg

Vice President/Strategy Management
Rebecca Karpinski

Vice President/Public Affairs & Communications
Vince Hall

Vice President/Education & Binational Affairs
Nora Vargas

Credits

Editor/Interim Director of Marketing & Communications
Jennifer Coburn

Copywriters
Jonathan Dale, Mary Veta,
Kersten Wehde

Graphic Design
Creative Fusion

Dear Friends...



Darrah DiGiorgio Johnson

At Planned Parenthood, we know that our work ensuring broad public access to reproductive health care is possible because generous donors, community supporters and dedicated staff believe deeply in our mission. This year we've seen great victories, exciting growth and new challenges. Most importantly, we've seen them together.

Together, we defeated a third attempt to enact a parental notification law, which would endanger teens when they are most vulnerable. Planned Parenthood supports families in their effort to foster healthy communication between parents and teens. Our educators are in schools, church groups and community organizations providing parents with the tools they need to have age-appropriate discussions about sexuality. We offer free workshops and literature to parents who want to begin the dialogue. These are real solutions, but as we have seen in many other states, when parental involvement laws are enacted, desperate teens will take drastic measures to terminate a pregnancy. Together, we will continue to keep vulnerable teens safe.

Our education programs continue to grow with new and innovative ways to reach youth with our message of sexual responsibility. In addition to our work in traditional settings, PPSDRC also offers services to inmates at Las Colinas Detention Center, teen mothers at community centers, and migrant farm workers in the Coachella Valley.

After a comprehensive assessment of our service area, a Regionalization Task Force composed of board and staff leaders determined that our agency must expand services to better meet the needs of the region. In the years to come, we will be offering health services and introducing comprehensive sexuality education programs in the Imperial Valley, as well as targeting "hot spots" for teen pregnancy and sexually transmitted infection. Together, we will work to create a brighter future for our entire region.

In 2008, we celebrated the 45th anniversary of our affiliate at our Annual Dinner, which featured actress and comedienne (and former PPSDRC educator!) Kathy Najimy. Honorary Chairs Sharon and Joel Labovitz worked tirelessly to ensure the event was a tremendous success. This year also marked the 20th anniversary of Fronteras Unidas Pro Salud and our acclaimed binational program.

In these tough economic times there is even greater need for low-cost, high-quality health care services. We appreciate your support, which has enabled us to have a positive net income and replenish our reserves. Still, Planned Parenthood continues to be cognizant of our responsibility to operate efficiently to ensure we can continue to make a difference in the region.

We can be proud of our accomplishments in 2008. We have worked hard together to ensure that all people have access to reproductive health care, regardless of their income. Thank you for your continued support of PPSDRC. We know we can do even more in the future. Together.

Sincerely,

Darrah DiGiorgio Johnson, President & CEO | David Preskill, M.D., Board Chair



David Preskill, M.D.

Together we... GROW

Financial Overview

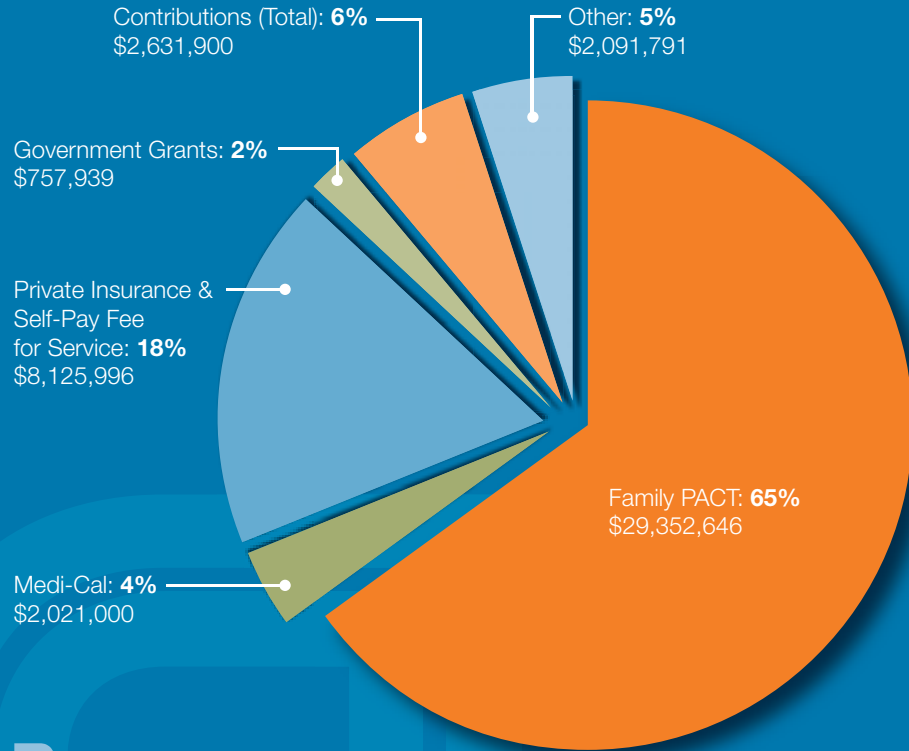

Revenue

Total Funds = \$44,981,272

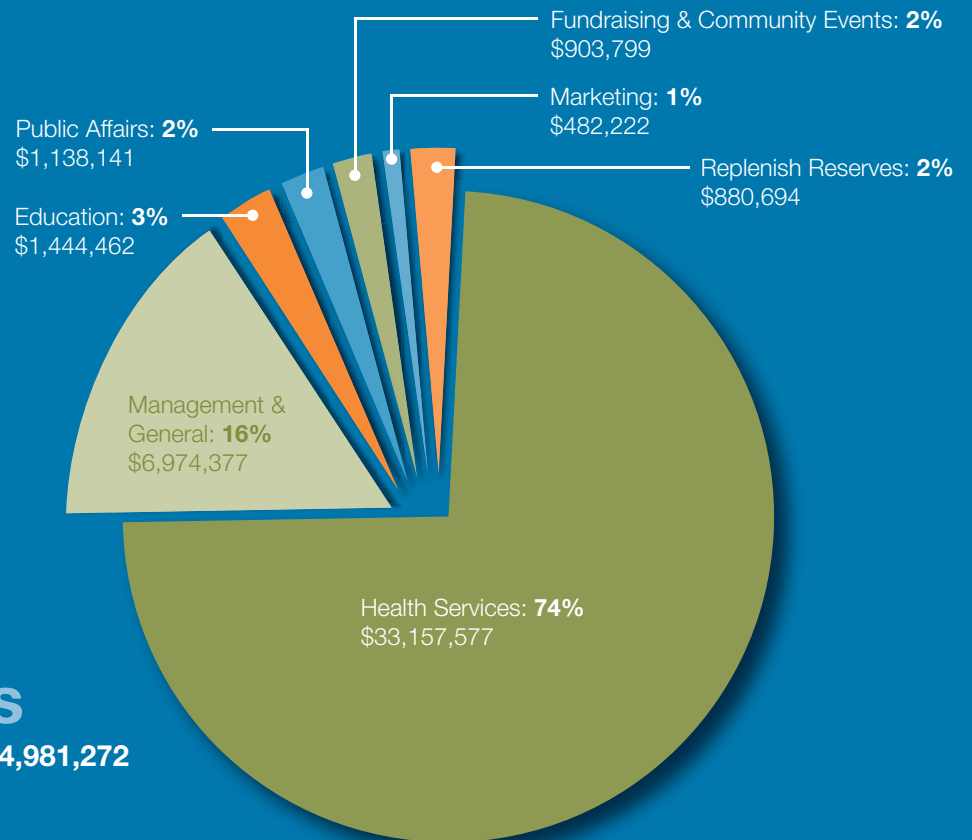

Expenses

Total Expenses = \$44,981,272

Together we... Thrive



Together, we increased access to care by expanding our hours and increasing efficiency of center operations. In 2008, our 19 health centers served more patients than ever before.

Patient Services

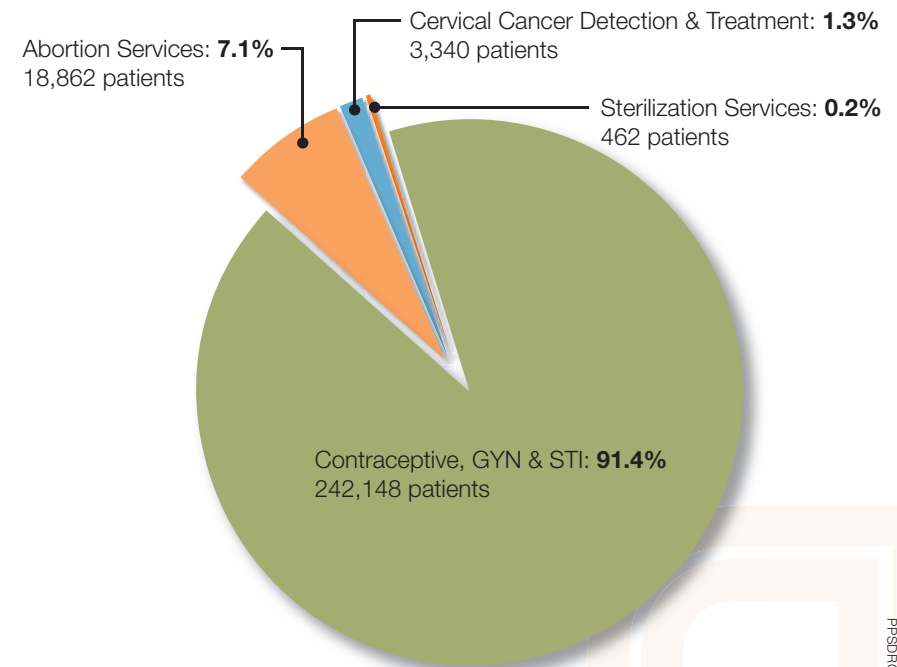

2008 Medical Visits

Total Patient Visits = 264,812

Patient Services

- We served 24,000 more patient visits than in 2007.
- With funding support from the Riverside Community Health Foundation and two anonymous donors, we implemented innovative services such as Essure, a nonsurgical sterilization method for women; Implanon, a long-acting contraceptive implant; and Gardasil, a vaccine that reduces the risk of acquiring the human papilloma virus strains (HPV) that cause 70% of all cervical cancer.
- We increased our collaboration with local partners and took our services to the community by offering Gardasil education and vaccines at neighborhood events, reducing poor sexual health outcomes and addressing unmet needs in underserved communities.
- We implemented “Plan Now, Pay Later,” a program that reduces the risk of unintended pregnancy by supplying patients with a year’s supply of birth control in one visit. This program, initiated with support from Andy Achterkirchen, bills patients monthly and relieves them of the burden of returning to the clinic or pharmacy for prescription refills.
- Planned Parenthood’s new line of branded condoms, Proper Attire®, debuted at our centers as a “must-have” fashion accessory. These condoms are designed, packaged and marketed with women in mind, encouraging them to take charge of their own sexual health.
- We restructured Patient Services to decentralize leadership, decision-making and services with the goal of tailoring services to fulfill the unmet needs of the many diverse communities that we serve.
- Quality management was enhanced by developing strong, shared clinical leadership at each health center. We also began implementing electronic medical records (EMR), which will ultimately result in higher patient satisfaction and improved clinic flow.
- We furthered our commitment to expanding access to abortion services through on-site research and training. We trained 38 physicians and five advanced practice clinicians to provide the procedure. Additionally, we were recognized as a best practice model and training site for a delegation of Mexico City health officials.
- We continue to explore innovative ways to deliver medical services and enhance the overall experience of our patients, including telemedicine, new staff scheduling, digital signage programs (an exciting way to educate patients in the waiting rooms), and the provision of services outside of our centers.
- We addressed staffing challenges created by the nationwide nursing shortage by implementing a market-driven compensation strategy, enhancing job satisfaction and growth opportunities to recruit and retain high-quality clinicians. The current vacancy rate is the lowest in our history.



Together we... Unite

Patient Demographics 2008

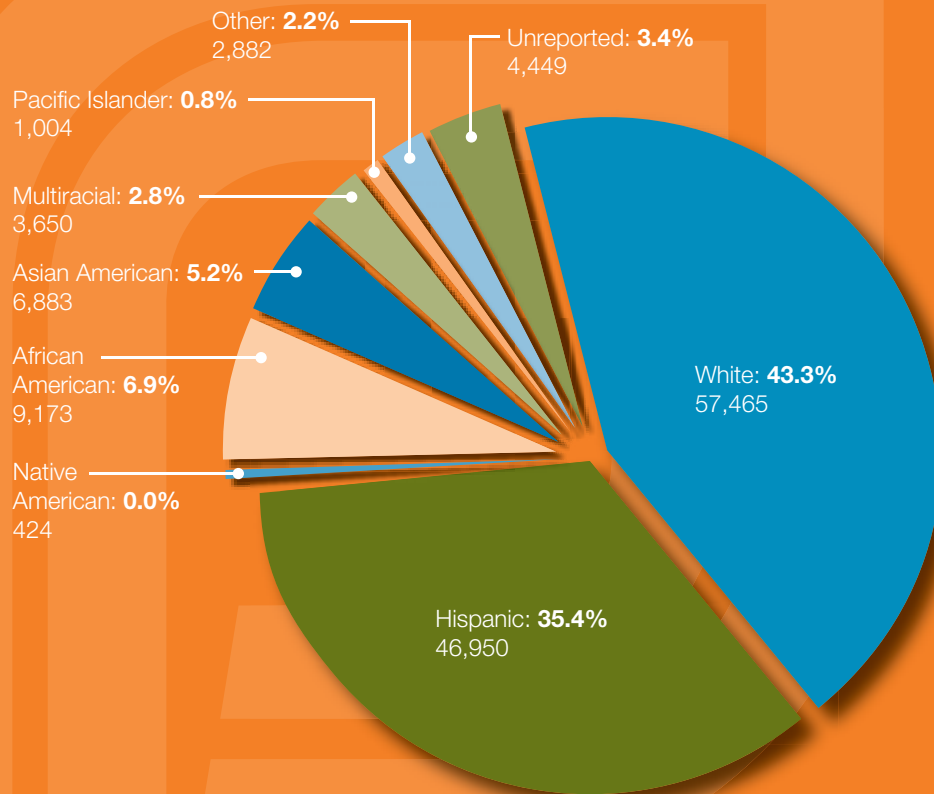

Patients by Race/Ethnicity
Total = 132,880

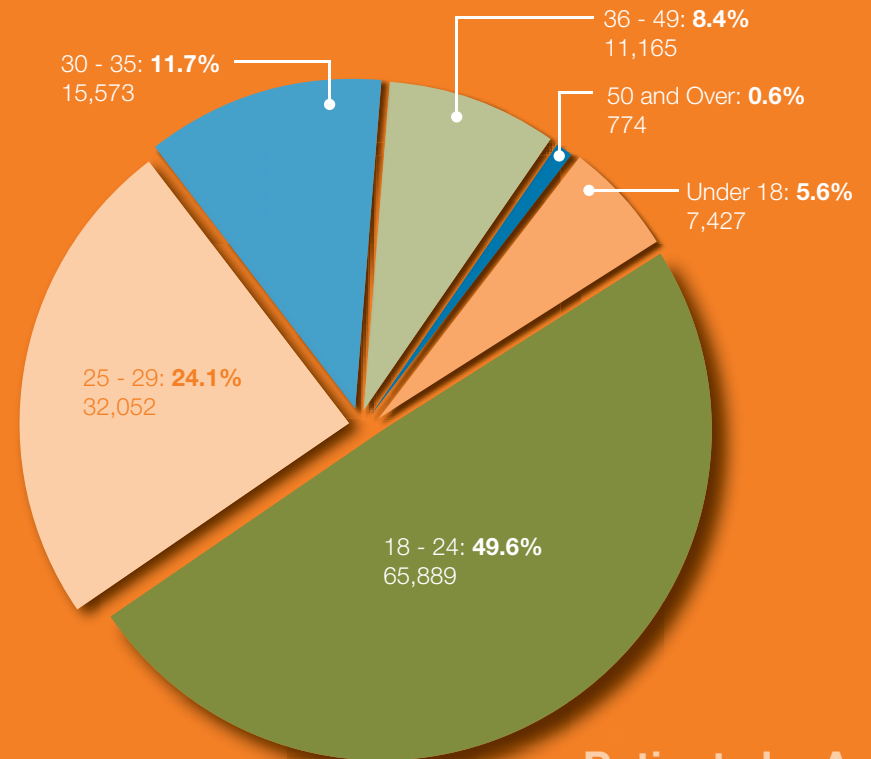

Patients by Age
Total = 132,880

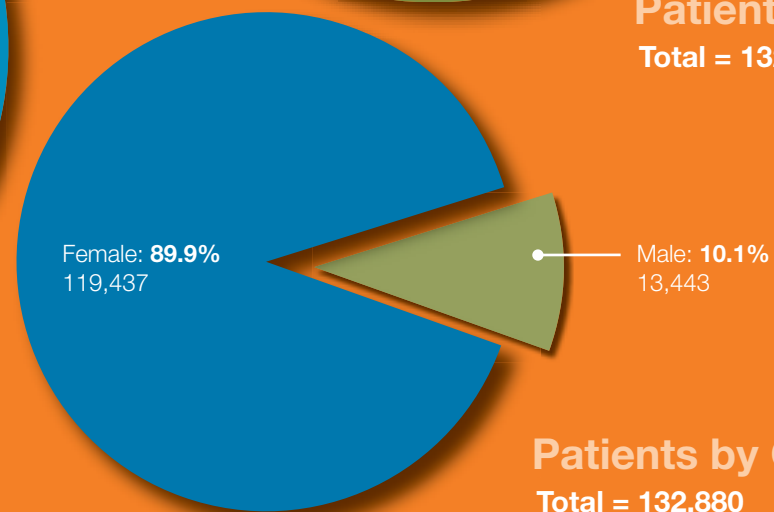

Patients by Gender
Total = 132,880



We are here...
**For Your
Family**

“

A plan you can
love with

”





Together, we empowered adults and teens to make healthy life choices and positive decisions about their sexuality.

The Carolyn Shuck Education & Training Center

High School Education.....	5,083
Middle School Education.....	192
Elementary School Education.....	530
Peer Educators.....	52
Teen Parent Programs.....	144
Parent Child Communication Program.....	167
Ask Edna Requests.....	258
Other Education and Outreach.....	8,818
Professional Training.....	754

Together we...
Learn

2008 Education Contacts

Total Contacts = 15,998



The Carolyn Shuck Education & Training Center

- We gave more than 5,000 high school students the education and resources needed to make healthy choices regarding their sexuality.
- We offered the Youth Development Program (YDP) to more than 700 elementary and middle school youth in communities with some of the highest rates of teen pregnancy and sexually transmitted infection. YDP provided education, skills and support to motivate participants to plan positive futures.
- Our 52 peer educators created a comfortable, school-based environment in which to provide healthy sexuality messages to their peers, enabling them to make smart, positive choices.
- We used social media and the Planned Parenthood website to reach teens, adults and community professionals with positive sexual health messages and information.
- Nearly 300 people contacted educators through our online “Ask Edna” column to receive advice on birth control, healthy relationships and sexuality.
- We continued working to create a broader definition of sexuality using proven strategies as part of The New 3Rs philosophy of Rights, Respect and Responsibility. We changed the focus of sexuality education from a disease model to one focusing on positive sexual health.
- 144 youth received teen parenting education to increase their understanding of the responsibilities of being a teen parent.
- 170 parents received education on becoming “askable,” learning the skills and knowledge needed to be their child’s primary sexuality resource.
- 754 professionals received training on sexuality, enabling them to reach an additional 23,000 young people.
- We provided approximately 5,000 hours of education and training to youth, adults and professionals in our region.



“

Whether you're
just starting out
or your family
is complete

”



We are here...
For You

Together, we defended access to the full range of reproductive health care and comprehensive sexuality education.

Together we... Defend

Advocacy

Participants in Sacramento Capitol Day to Lobby Legislature.....	81
Community Presentations.....	150
Active Volunteers.....	350
Phone Calls to Voters Opposing Proposition 4.....	22,500
Planned Parenthood E-mail Activists.....	27,000

2008 Advocacy Actions

Total Activists = 50,081



Advocacy

- We protected young women from a third attempt to enact a dangerous parental notification initiative that would have put vulnerable teens in harm's way. Our Board of Directors, community volunteers and staff members worked countless hours talking to voters about the importance of protecting teen safety.
- Our Board of Directors and staff members strengthened alliances with medical associations, clergy, educational groups, school counselors and civil rights organizations to defeat Proposition 4 and work collaboratively on real solutions for creating healthy family communication.
- Our lobbying efforts helped protect vitally important reproductive health services such as California's Family Planning, Access, Care and Treatment (FPACT) program. Planned Parenthood public affairs staff and hundreds of supporters contacted legislators to advocate for the critical role family planning plays in promoting women's health.
- Thanks to a very generous donation to our Republicans for Choice program, we were able to hire a full-time Republicans for Choice Coordinator, making us the only Planned Parenthood affiliate in the nation to have an employee dedicated to this important program.
- Our VOX (Voices for Planned Parenthood) college activists collected nearly 1,000 postcards during the nationwide Affordable Birth Control campaign, calling on Congress to fix a legislative error that caused the cost of birth control to skyrocket for women across the country, primarily at community safety net clinics and college health centers.
- We brought nearly 100 teens, staff members and VOX activists to Capitol Day in Sacramento, joining 600 participants from California's eight other Planned Parenthood affiliates. Participants lobbied 29 legislative offices, held a large rally on the capitol steps, and conducted a series of activist training workshops.
- Through our political arm, the Action Fund, we helped elect a pro-choice president and vice president who support affordable birth control and comprehensive sexuality education. Our electoral efforts also helped to send two new pro-choice members to the California State Assembly.



20th Binational Affairs Anniversary



Our internationally recognized Binational Program, a renowned partnership between PPSDRC and Fronteras Unidas Pro Salud (FUPS), celebrated its 20th anniversary in 2008.



Above: Agricultural workers in cauliflower fields in eastern Riverside County.
Left: Promotoras serving the Mixteco population in Tijuana, Mexico.

Our Binational Affairs department continued to offer community-based health care in the Coachella Valley migrant worker communities through the use of “promotoras,” health educators who provide peer-to-peer educational services and make clinical referrals within their communities.

Additionally, the program has helped secure the success of our sister affiliate to the south through coordinated care and developing solutions to fully serve both sides of the border. In the Baja California region of Mexico, FUPS served a total of 58,189 patients at eight community clinics, 35 local factories, and the state-of-the-art Andrés Achterkirchen Center. Additionally, 63 promotoras reached out to 35,987 residents.

Thank You

2008 Donors

Every attempt has been made to ensure accuracy in the donors list. However, in compiling such a list, omissions and misspellings sometimes occur. Please advise us of any errors. We appreciate the opportunity to correct our records. To make corrections, please call the Development Department at (619) 881-4626, or email mveta@planned.org.

Margaret Sanger Circle

Anonymous (4)
K. Andrew Achterkirchen
Roberta Allen
Irene W. & Guy L. Anderson
Children's Foundation
Drs. Richard & Rita Atkinson
Legler Benbough Foundation
Joan Bernstein
Catherine & Phillip Blair
Blue Shield of California Foundation
The California Wellness Foundation
Guy C. Clum
Jackie & Stan Drosch
Cecilia H. Dunne
Jinx K. Ecke
Lizbeth Ecke & Paul Meyer
Paul Ecke, III and Juliane Hampton
Sarah Ecke May Family
The Paul & Magdalena Ecke
Poinsettia Foundation
Dr. Charles C. & Sue K. Edwards
Herb & Paula Engel
Susanna & Michael Flaster
Joan & Eugene M. Foster
Dr. Edward & Dr. Joy Frieman
Jon & Bobbie Gilbert
Enid & Martin Gleich
Beverly Grant
George Hecht
Dr. Jerry Heller
Carol & Richard Hertzberg
Rosanne & Joel Holliday
Theodora Ives

Dr. & Mrs. Irwin Jacobs
Dr. Stacy & Dr. Paul Jacobs
Alan & Nora Taylor Jaffe
Linda & Mel Katz
Sharon & Joel Labovitz
Local Independent Charities
Harle Montgomery
Sara Moser
Jenny & Wes Mudge
Vera & John Pardee
PPFA
Planned Parenthood Friends
Drs. David & Catalina Preskill
Price Charities
The San Diego Foundation
Strauss Family Foundation
Diana Strauss Casey
Kathleen L. Strauss, Ph.D.
Paul & Anita Strauss
United Way of San Diego County
Molli & Arthur Wagner, Ph.D.
Clara & Frederick Wall
Weingart-Price Fund
Katherine D. White
Sheryl & Harvey White
Sheryl & Harvey White Foundation

Patron Circle

Anonymous (1)
Betty Beyster
Beyster Family Foundation
Barbara Bry & Neil Senturia
Dr. Clifford & Mrs. Carolyn Colwell
Sarah Dobis

Jennifer Dreyer
Juliet Ellery
Pauline Foster
Murray & Elaine Galinson
Bill Gamble & Anne Labovitz
Mr. & Mrs. Martin Klitzner
Mark & Jennifer Labovitz
Laura & Eric Michelsen
Ellen & Coleman Mosley
John G. Pitcairn
Jeannie P. Rivkin
Marcie Rothman
Julie Ruedi & Robert Engler, M.D.
V. DeWitt Shuck
Drs. Linda & Stephen Wasserman

Benefactor Circle

Anonymous (3)
Kathie Adams & Michael Smith
Betty Amber
Rhonda Amber
Drs. Lisa Braun & Jeffrey Glazer
Francine Busby
Candace Carroll & Leonard Simon
Mr. & Mrs. Ted Clowes
Community Health Charities
Valerie & Harry Cooper
Amy Corton & Carl Eibl
Daniel & Nancy Donoghue
Susan Ebner & Jack Farnan
Marion Eggertsen
Deborah & Donald Halliday
R. Elaine Hanson, M.D. & Bruce A. Robbins, M.D.

Holland's Bicycles
Kaiser Permanente
Dori & Charles Kaufman
Tracy & Chris Loughridge
Leanne Hull MacDougall & Dr. Donald Dalessio
Jane & Jeffrey Marks
Betty J. Mason
Joyce & Rick Ross
Annette Seppanen & Curtis Nelson
Elizabeth & William Sherry
Charles B. Smoot
Maxine Snyder
Vineyard Bank
Marilyn Wilson

President's Circle

Anonymous (5)
Linda M. & Dan Allen
Rand & Susan Batterton
Mona Baumgartel & John DeBeer
George & Constance Beardsley
Dr. & Mrs. William Boyce
Daniel & Althea Brimm
Mr. & Mrs. Bob Brogi
David & Maggie Brown
Lynn & Michael Bruser
Christa Burke Ditmer & Walt Ditmer
Anita Busquets
Harry & Sandra Carter
Center for Community Solutions
Gale Chan
Dr. George Kung & Mrs. Jean Cheng
Peggy Chodorow

Mary Hollis Clark
Donald Cohen & Lynn Eldred
Stephanie Densmore &
Thomas Jackson
Marion Dixon
Len & Kim Dodson
Marlene Y. Ebert
Dr. Bernard Eggertsen &
Ms. Florence Nemkov
Mr. & Mrs. Al Eisman
Mary Ann & Bud Emerson
Phyllis Epstein
Cynthia D. Erb
Richard D. Farrar
Danah H. Fayman
Mr. & Mrs. David C. Fege
Diane & Elliot Feuerstein
John & Denise Ford
Foundation for Change
Deborah Fritsch & Pat Boyce
Drs. Lawrence M. & Carol B Gartner
Joan D. Glatthorn, Esq. &
Joseph Lasensky
Renita Greenberg
Lu Ann Hall & Allen Sweet
Dan & Shelley Hammer
The Hill Charitable Foundation
Alexa K. Hirsch
Barbara & Kenneth Holland
Mr. & Mrs. Albert Holm
Maryka & George Hoover
Marjorie Howard-Jones
HP Company Foundation
Mr. & Mrs. Anthony Huang
Denise & Cheney Hunt
Michael Kaehr &
Nancy Olmstead Kaehr
Jerald & Marge Katleman
Dr. Charles Kennel & Dr. Ellen Lehman
Sally R. Kroll
Heidi Kuhn
Bill & Suzann Leininger
Lois H. Lewis

Mr. & Mrs. George Longstreth
Barbara & Mathew Loonin
Susan & Peter Mackauf
Dr. Henri Maget & Elizabeth Rice Maget
Norma Maynard
Anne & Andy McCammon
Mr. & Mrs. Tim McCarthy
Nathan McCay
Ann McGowan-Tuskes
Christa M. McReynolds
John D. Messner
Edith Helen Monsees
Margaret Moody
Andrea & Greg Moser
Sally Mowry
Maggie & Wayne Myers
Jennifer O'Connell
Michael O'Halloran & Margaret Mann
Cynthia & George Olmstead
Barbara Oswald
Catherine Palmer
Clarice & Bill Perkins
Mr. & Mrs. Robert Price
QVS Builders Inc.
Mr. & Mrs. Lloyd Ragan
Elizabeth Wall Ralston
Maurice Rapkin
Marylu & Walter Raushenbush
Miyo & Mitchell Reff
Mr. & Mrs. Bill Revelle
Lea & Elizabeth Rudee
Barbara & Frank Ryan
San Diego Coastkeeper
San Diego LGBT Community Center
Jerry & Elaine Schneider
Mr. & Mrs. Kenneth Schultz
Molly Schulze
Dr. & Mrs. Stephen Seagren
Sharp Health Plan
Jan & Ken Shipstead
Abby Silverman Weiss & Ray Weiss
Elizabeth Smiser
Deanna & Richard Spehn

Keren Stashower & Ron Marcus
Linda Stetson
Norman W. Storer
Elizabeth Studebaker & Bruce Reznik
Deborah Szekely
Paula Taylor & Bernard Kulchin
Travel Trust
Jan S. Tuttleman
Rhonda S. Wagner
Sam & Michele Ward
Mr. & Mrs. Max Warren
Judson C. Westover, Jr. & Jill Ellis
James & Kathryn Whistler
Judith L. White
Barbara Wolter & Ray Skoff
Beryl E. Young
Dr. & Mrs. Michael Ziegler

Sponsor Circle

Anonymous (4)
Dr. & Mrs. Louis Alpinieri
Judith M. Anderson
Joyce Axelrod
Jean Bark
Bruce & Patricia Becker
Nicholas B. Binkley
Barbara Bloom
Debbie Blum
Rabbi Lenore Bohm
Bernys Jo Borun
William Bullitt
Jill & Jack Campbell
Ann Carmel
Chris Chatfield
Sheila Cole
Community Service Association
Council of Community Clinics
Crown Point Catering
Mr. & Mrs. Lee Davis
Veronica Dela Rosa
Charles Dexter
Kimberly & Daniel Dotson
William Eiffert & Leslie Hodge

Dr. & Mrs. Max Elliott
Edward Etes & Becki Lamont Etes
Sunni L. Farkas
Rhonda & Nigel Farrar
Dr. & Mrs. Steven Feitelberg
Ms. Cameron Fosterling & Mr. Ernie Schnepf
Robert Fox, M.D., Ph.D. & Carla Fox
Minoru Fukuda, Ph.D.
Charles & Lynn Gaylord
Dr. & Mrs. Peter Geiduschek
John & Mary Giebink
Paul W. Gimla
Cynthia J. Godinez
Lorena Sofia Gonzalez
Dr. & Mrs. Bernard Goott
Delores L. Gordon
Dr. & Mrs. Leonard J. Gosink
David Gregg
Frank Gutterman
Dagmar & James Helgager
Hewlett Packard Corporate
Mr. & Mrs. David Hopkins
Mr. & Mrs. John Horn
Alice Jacobson
Betsy Jacobson
Marla & John Jensen
Jessica Kingston, M.D.
Gail Kitsis
Clare M. Kristofco
Diane Langford
Susan J. Lapidus
Elizabeth Lasley
Betsy Lehman Levisay
Arleen and Robert Lettas
Edward & Nancy Lyon
Mr. & Mrs. Michael Martin
Courtenay McGowen
Catherine H. McMahon
Katherine W. Merten
Martha Moffett
Mr. & Mrs. Scott Molentin
Mr. & Mrs. Dave Moore
Norma Ojeda, Ph.D.

Barbara O. Orth
Gayle D. Paddison
Pauma Band of Mission Indians
Mr. & Mrs. Thomas Payzant
Pfizer, Inc.
Mildred Pilot
Ann Pumpian
Rohr Employees
Diana Ross
Robin S. Roulette
Christy & Timothy Saltonstall
Dr. & Mrs. Donald Sandweiss
J.A. Saunders
Judy & Marc Schuckit
Jocelyn Schultz
Sue K. Scott
Joyce Shepard
Jane Slack
Mr. & Mrs. Donald Spanninga
Dr. & Mrs. Roger G. Spragg
Maureen Steiner
Marc Stern
Linda T. Stetson
Joyce & Ted Strauss
Phoebe S. Telser
Nancy Tietge
Daniel A. Todd
United Church of Christ of La Mesa
United Way of Los Angeles
Pieter A. Vandenberg
Florence Warnock
Cindy Weigle
Jane Weiss
Sarah Weller
Judy White
Mr. & Mrs. Christopher Wills
Wendy Youngren
Joshua Zlotlow

Advocate Circle

Anonymous (18)
Dr. & Mrs. Roberto Abdelnur
Wendy Abramson

Christine Ahalt
Megan Ahn
Laurie A. Aker
Shirley I. Alexander
Andrea Alfaro
Mr. & Mrs. Daniel T. Allen
Kim Allen
Barbara J. Alley
Deena Altman
Ingrid K. Alverde
Edward L. Anderson
Ginny Armbrust
Mr. & Mrs. Thomas Atchison
Mr. & Mrs. Eric Austin
Dr. Jim Back
Barbara Baehr
Elizabeth S. Bagby
Sylvia Bajor
Florence W. Baldwin
Thomas Baldwin & Miriam Ziegler
Lynne Ballew
Bruce Balog
Elaine Balok
Bank of America United Way Campaign
Mr. & Mrs. Michael Bardin
Mr. A.H. Bark
Mr. & Mrs. David Barker
Mr. & Mrs. Walter Barrett
Joan Barron
Anne R. Barry
Sandra D. Barstow
Teresa A. Barth
Joyce Bassett
Mr. & Mrs. Lee Bates
BD Matching Gift Program
Mary L. Beebe
Tina Becharas
Laura Berend & Bill Zeigler
Mr. & Mrs. John J. Berg
Eleanor Bevege
Lois M. Bevins
Roger Bieri
Cathy Bishop

Susan J. Blackwell
Mr. & Mrs. Mike Blessent
Ann S. Block
Barbara Blomgren
Mr. & Mrs. Martin Bloom
Ronald J. Bloom
Hans Boehringer & Jean Lewis
Beverly Boggs & Ron Newby
Dr. & Mrs. Joseph Bookstein
Marilyn A. Borges
Bettie Bothner
Jane Boyd
Hortensia Bram
Gita Braude
Susan Braun
Mona Brehm
Deborah & Daniel Brennan
Julie & Noah Bretz
Mr. & Mrs. George Brewster
Mr. & Mrs. Alton Brintzenhoff
Diane Briones
Frank A. Brown
Mr. & Mrs. Joseph Brown
Maureen & Charles Brown
Pauline & Edwin Brown
Steven Brozinsky, M.D.
Elizabeth E. Bruton
Marie F. Buckley
Dan B. Buker
Anne V. Burdick
Henry & Linda Burks
Harry Butler
Betty Byrnes
Mary Ann Calhoun
Beth Callender
Scott Cameron & Heather Rosing
Mary Camphuis
Linda & Edgar Canada
Mr. & Mrs. Christopher Carpenter
Stephanie Casenza
Judy J. Cater
Nilda Cates
Kerry & Paisley Cato

Debra Chaddock
Phyllis Charlton
Mr. & Mrs. William Cheek
Susan & Stephen Childs
Mr. & Mrs. H. R. Chilton
Mr. & Mrs. Jon Christensen
Vickie L. Church
Mr. & Mrs. Fred Clayton
Susanna E. Coade
Barbara Cogburn
Leslie & Bob Coles
Jana Collier & Chris Nordby
Mr. & Mrs. Ronald Collins
Steven & Carolyn Conner
Dr. & Mrs. Steven Constable
Mr. & Mrs. Joe Contreras
Sally K. Cook
Pamela A. Cooke
Patty Cornelius & Joe Cooke
Mr. & Mrs. Edward Costello
Jay D. Coulter
Annetta Cowan
Heather Cowan
Nancy S. Cox
Gigi Cramer
Mr. & Mrs. Philip Crane
Mr. & Mrs. Paul K. Crecelius
Emily Crowley
Jolene Crowley
Mary Cruz
Carol & Pedro Cuatrecasas
Kathleen Cudahy
Joan P. Cudhea
Esteban Cuevas
Dana Dablo
Mr. & Mrs. Terrance Daly
Victoria Danzig & Alan Nahum, M.D.
Berta B. Darr
Barbara David
Mr. & Mrs. Gary David
Joan Davis
Susan C. Davis
Suzanne De LaVergne, Ph.D.

Mr. & Mrs. Michel Dedina
Jeffrey DeJong
Martha G. Dennis
Adrienne Denno
Judith deNooy
Dr. & Mrs. William DeRisi
Wayne & Liz Dernetz
Aura DeTrinidad & Benjamin Greenberg
Richard Dial
Elizabeth Dickinson
Mr. & Mrs. John Dilustro
Dr. Joan Dixon
Linda A. Dovydaitis
McLane Downing
Mr. & Mrs. David Downs
Jeanine Dreifuss
Daniel P. Drogichen
F. F. Drukey
Richard E. Dubielzig
Dr. Russell & Mrs. Eloise Duff
Mr. & Mrs. Arthur Ecker
Edison International
Mr. G.T. Edmiston
Mr. & Mrs. William Ehlers
Mr. Jordan Einbinder
Carolyn J. Elder
Charles Ellinwood
Harry Engel
Mr. & Mrs. Victor S. Engleman
Jeane F. Erley
Lynn Escajeda
Cynthia Evans
Leslie Fadem
Shelley A. E. Faivre
Karyn Farr
Dawn Farrell
Kathy Farrelly
Pauline & Alan Fatayerji
Helen Faye
Nomi Feldman
James Fenningham & Janet Arnold
Lois S. Fetzner
Dr. Irving Fine

M.G. & Beth Finn
Bambi Lin Finney
First Unitarian Universalist Church
Dieter & Susan Fischer
Cissy Fisher
Nettie & Manuel Fisher
Drs. Jacquelyn & John Flaskerud
Laura Foster
Velia M. Fowler
Laurie Fox
Mr. & Mrs. George Franck
Marion Fredrickson
Charles Freedman, M.D.
Linda Freeman
Robin Freidheim
Sherley Freudenberger, M.D.
Millicent Froehlich
David Furlano
Nancy C. Gall
Victoria L. Gallagher
Susan & Steven Garfin
Gavin & Gavin Advertising
Dr. & Mrs. Alex Gerber
Gretchen M. Gerlach
Elizabeth Gilby
Bruce Gill
Gwen Gillis
Martha Gilmore
Lindsey Beth Givens
Mary Ann Glatt
Wendy M. Globe
Shelby P. Goad
Steven Golbus, M.D.
Dr. & Mrs. Norman Goldberg
Dr. Deborah Goldsmith
Rabbi Lisa L. Goldstein
Mr. & Mrs. Edwin N. Gookin
Civia Gordon
Diane B. Gotkin
Susan H. Goulian
Jerri & Thomas Grady
Janet Graham
Randall S. Grams &
Janice Barranco-Grams

Vicki D. Granowitz
Jacqueline Gray
John Gready
Dr. & Mrs. Martin Greenberg
Alice Greene
Carol L. Grimes
Nannette H. Guerin
Janed Guymon Casady
Ruth Ann Hageman
William B. Hale
Allen Hall & Louise Focht
Gloria Hall
Margaret Hall
Cherie L. Halladay
Dr. Marian V. Hamburg
Mr. & Mrs. Daniel Hamlin
Sylvia Hampton
Karen & Mark Hanten
Elma F. Harmston
Stephen B. Harris, Ph.D.
Sue Hartley
Helen Hatfield
Diane Hatton
Brian Haubensstock & Lori Shearer
Mr. & Mrs. John Haxall
Peggy & Stanley Hayward
Joyce L. Hein
Dr. & Mrs. Donald Heinrich
Susan & Walter Heiser
Nancy Heitel
Diane Helland
Dr. & Mrs. Edvard Hemmingsen
Randolph Hencken
Laurel Henderson
Mr. W. W. Henderson
Joan Henkelmann
Dr. Bonnie Hepburn
Dede Herst & Dennis Cook, M.D.
Karla Hertzog
Dan Hildebrand &
Marge Kleinsmith-Hildebrand
Mr. & Mrs. Albert M. Hill
Linda Hill

Mr. & Mrs. Henry I. Hirshfield
David Hodges
Gayle Hodges
Katherine Hodges
Lois B. Hodik
Ann M. Hoepfner
Dr. & Mrs. Alan F. Hofmann
Anne Hoiberg
Connie Holm & Lawrence Goldstein
Scott Horsley
Nancy Hosek
Jorge & Ginger Huerta
Pat Hughes
Susan M. Hunt
Hugh C. Hyde
Virginia Hyde
David & Therese Hymer
Shirley Imber
Camilla L. Ingram
Gayl Jaaskelainen
Mr. & Mrs. Gary Jackson
Pat JaCoby
Jennifer Janes
Margareta Jansson
Sara A. Jimenez
Ken Joerden
Marileen Johnson
Allyn M. Johnston
Dr. Shirley D. Johnston
Michael E. Jones
Ted Jones
Jena Joyce
Rita Judd
Mr. & Mrs. Robert Juhasz
Laurene Kallstrom
Kim Kane & Dean Peabody
Dr. & Mrs. Lee Kaplan
Marilyn Kaufhold
Joe Kelchlin
Jeannene Kelly
Beth Ann Kelso
Krisitn Kennedy
Linda D. Kennedy

Meredith Kent
Diane Kern
Douglas G. King
Janet Klauber
Robert & Evelyn Klees
Joan E. Kline
Joe Knepper
Alex & Claire Kononchuk
Mr. & Mrs. Roman Kuchkuda
Dr. Mary Ann Kurinovich
Mr. & Mrs. Theodore Kwoh
Mr. & Mrs. Jack Kyte
Elizabeth Lancaster, M.D. &
Eli Shefter, Ph.D.
Dianne Lane
Mr. & Mrs. Alan Larson
Mr. & Mrs. George Lattimer
Edward & Betty Law
Robin M. Layton
Barbara Lee
Joel Lench, M.D.
Candice Lenney
Bonnie Lennon
Jacey Leon
Yolanda & Dana Levy
Merle K. Lewis
Raphael O. Lewis
Stephanie Lewis
Mr. & Mrs. Steven Libman
Jon Linton
Hamilton M. Loeb
Douglas Loeser
Paul Lonac & Peggy Keigher
Mark W. Lopresti
Keith R. Loss
Marsha A. Lubick
Mr. & Mrs. Harold Luce
H. Evelyn Lustig
Don & Margaret Lutz
Alan MacDougall & Jospheh Judge
Charles & Cathy Mador
Martha Mangan
Nancy Marlin & Fred Kolkhorst

Terry A. Marsh
Lois K. Martin
Mollie Martinek
Iris P. Masotti
Doreen Mattingly
Kimberlee Matzinger
Kris Mazure & Robert McKechnie
Henry E. McAdams
Allan McAllister
Eleanor McCardle
Alice McCauley
Janet McClure
Mr. & Mrs. Harry McCune, Jr.
Dr. & Mrs. J. A. McCutchan
Christopher McEniry
Betsey S. McFadden
Louis McGlasson
Jan McMillan
Susan McMonagle
Media Planning & Placement, Inc.
James D. Mees
Everett C. Mehner
James & Melanie Menders
Tatsumi M. Mercer
Kristen Meyer
M.W. Meyer
Linda & James Michael
Laurie Michaels
Dr. & Mrs. Maurice Miller
Sally S. Miller
Jeanie Milliken
Judith A. Mills
Marion Mitchell-Wilson & Chuck Wilson
Alethea Moeller
Patty Mooney & Mark Schulze
Mr. & Mrs. Tim Moore
Mr. & Mrs. Henry M. Moore
Margaret P. Moore
Mr. & Mrs. Donald L. Morgan
Laura Moritz
Phyllis Morris
Robert & Joany Mosher
Deborah C. Mulvey

Dr. Walter Munk
Pauline M. Nachbar
Jane Naskiewicz
Laura Nathanson, M.D.
Christine Nava
Mr. & Mrs. Scott Nearingder
Mary C. Nelson
Dr. Robert & Mrs. Barbara Nemiroff
Carolyn Nespolo
Elizabeth Newman
Catherine D. Nicholas
Segura Nicolas
Cheryl A. Noncarrow
Janie A. Noon
Lisa Nyberg
Candace B. Obetz
Doraine B. Offerman
Steven Ogus
Jeanette Ollivier
Shawn O'Rafferty
Donald J. Orahood
Elizabeth Orr
Catherine M. Orth
Padre Janitorial Supplies
Mark Parisi & Mary Johnson
Mary M. Pennell
Humberto Peraza
Eddie Peterson & Jan Serafin
Jason Peterson
David Petry
David Pettitt
Barbara H. Pflaum
Susan Chenier Phelps
Cristy Phillips
Kim Piker
Lorraine Pillis
Martha Pitts
Brian Polejes
Cynthia & Lorne Polger
Gene Polley, Jr.
Marlene Pommerenke
Ann Poppe
Mr. & Mrs. Heinz Poppendiek

Mr. & Mrs. Mark Potter
Ruth Potter
Arlene Prater
David Prickett & Jill Davis-Prickett
Dr. & Mrs. David M. Priver
Dawn Puraty
Mr. & Mrs. Robert Quade
Nancy Quesnell & Rich Carroll
Luanna H. Quirk
Ronald Rabens
Peter & Jane Radatz
Carey G. Ramos
Claire Ramsey
Carol S. Rand
Susan Randerson
Kathryn F. Rangus
Dr. Samuel Rapaport
Lenora W. Rathbone
Mr. & Mrs. Sandford Ratner
Sharon F. Redsun
Debra L. Reid
Erin H. Reiter
Kathleen M. Renne
Annie Revel
Serge Rey & Janet Franklin
Arnold Rheingold
Sharon Rhodes
Judith Richards
Dr. & Mrs. Mark K. Riedler
Patricia Robbins
Vitoria Roberts
Elaine Robinson
Cheryl Lee Rock
Fran Rodenberg
Eleanor R. Rodney
Carolyn L. Roeters
Allison Rolfe
Colleen K. Rose
Paula Rotenberg
Maria Rothschild
James Royle, Jr.
Margaret S. Ruben
Mr. & Mrs. D. Richard Rudolf

Gertrud P. Ruhle
Doris A. Rutherford
Veronica Sabater
Elizabeth Saccone
Alex Wilson Sachs
Mr. & Mrs. Gerrard Salomon
San Diego-Imperial Counties
Labor Council, AFL-CIO
Jill Sanford
Stacey Sasaki
Patricia A. Saunders
Mary Lou Saylor
Sheryl & Bob Scarano
Anne Schafer
Barry & Linda Scher
Mary Scherr
Elizabeth & Larry Schmitt
Richard Schmitz &
Barbara Lavinio-Schmitz
Elizabeth Schock
Mr. & Mrs. Francis Schrosk
Jacqueline M. Schuller
David Schumacher
Enid & Charles Schwartz
Margaret Z. Schwartz
Rosalie Schwartz
Shirley Seagren
Veronica J. Seay
Bart M. Sefton
Mr. & Mrs. Charles T. Sellers
Annette Seltzer
Sempra Energy Employees
Mr. & Mrs. Jerome H. Sharpe
Priscilla Shaw
Judith Sherman
Rebecca Sherrick
Mr. & Mrs. Steven Shields
Valerie E. Shields
Yate Shriver
Barbara Shroyer
Susan H. Shuchter, M.D.
Virginia & Don Simmons
Helen S. Simmons

Leslie Simon
Susan Simpson
Ann R. Sixtus
Thomas A. Sklenar
Betty Slater
Harry Smith
James H. Smith
Deborah Smyth
Kathryn Snyder
Mr. & Mrs. Kwan-Lok So
Mr. & Mrs. Herbert J. Solomon
Saundra S. Somach
Dr. Trudy Sopp & Dr. Hayden Thomas
Jesus Soto
Dr. & Mrs. Alan R. Spector
Dale C. Spector
Margaret Spencer
Mr. & Mrs. Melford E. Spiro
Patricia Springer
Mr. & Mrs. Peter St. Louis
Barbara Stark
Claudia Rose Stein
Dorothy Stein
Nancy Stephens
Mr. & Mrs. A. Richard Stern
Charlotte Stern
Dr. & Mrs. Charles Stevens
Drs. Jeanne & Don Stevenson
Michele A. Stewart, M.D.
Shauna M. Stokes
George Straley
Dr. Rosemary George Straley
David Stroh
Alicia A. Sullivan
Dorene Sulzer
H. Eugene Swantz, Jr.
Maureen Sweeney
Mrs. Gordon N. Swoffer Jr.
Michele Tamayo
Timothy Taylor
Mitchell & Gene Tandler
Lou Terrell & Carol Isackson
Kay Thayer

Robin Theilmann
Alice Thomas
John C. Thomas
Dr. & Mrs. Oliver Thomas
Anne M. Thompson
Johanna Thompson
Nancy Thompson
Victoria F. Thompson
Evelyn L. Thomson
Dennis Thurston
Sue Titus
Laurel Todd
Dr. Rochelle Treger
William & Margaret Treiger
Mr. & Mrs. Benjamin Trovaten
Eugene & Emily Troxell
Rosie Turner-Marks
United Health Group/
Employee Giving Campaign
United Way of Delaware
United Way of Greater Battle Creek
United Way of Kern County
United Way of Orange County
United Way of the Inland Valleys
United Way of Washington
Patricia M. Vainik
Amy Valeiras
Marguerite Van Remoortere, M.D.
Angiolina Vasquez
Laurette Verbinski
Mr. & Mrs. Steven Victor
Patricia Wagner
Dr. & Mrs. Richard Wagner
Beth Wagner-Brust
Shirley A. Walkoe
Ginita Wall
Judy A. Warren
Dr. & Mrs. Thomas Warschauer
Shirley L. Weaver
Sharon Weintraub
Mr. & Mrs. Leland Welsh
Judith Wenker
Mr. & Mrs. William Wernett

Lona R. Wessel
Brenda R. White
Phyllis A. Whitfield
Karin Whiting
Jenine R. Whittecar
Dona & Robert Wilcox
Brianna Wilkins
Mr. & Mrs. Robert B. Wilkinson
LeAnn Williams
Rachel D. Williams
Claire Wise
Stewart & Nancy Witt
Florence Berger Wolf
James R. Wood
Mr. & Mrs. Peter Worcester
WRG
Kaye I. Wynne
Wallace Yagi
Annette York
Candace Young-Schult & Roy Schult
Carlyne Yu
Linda Zangwill
Erin Zept
Kristin M. J. Zlotnik
Susan & Paul Zlotnik
Judith Zyskind & Douglas Smith

Bequests

Please consider including Planned Parenthood in your will. The following language has been developed for donors interested in including Planned Parenthood of San Diego & Riverside Counties in their wills:

"I give, bequeath and devise (dollar amount or description of asset) to Planned Parenthood of San Diego & Riverside Counties, now or formerly located at 1075 Camino del Rio South, San Diego, CA 92108, to be used for its general charitable purposes."

Planned Parenthood of San Diego & Riverside Counties is a tax-exempt corporation. Any bequest is fully deductible for federal estate tax purposes. To plan a bequest for a specific purpose, please contact our Planned Giving Director at (619) 881-4653, or email mflodder@planned.org.

Named Funds*

Mildred & Burnett C. Wohlford
Carol Ash
Selby
Edward O'Toole
Carolyn Ann Ahlers
Josephine Carey
Annie Titlebaum-Schwartz
Ann Baerwald
Sandra Jeffers
Leiffer Family Endowment Fund
Louisa Kassler
Ruth Campbell
Anonymous
Roger Shaw
Barbara Ramsey & Sherry Henderson
Catherine Dorgan
Steven R. Prewitt

Estate Gifts

Martha Ann Klimo
Lorenzo Dell'Armo
Jon Olson
Norma Sullivan
Frances Miner
William Plock
Wheller Trust
Mary Lou Swift Mantle
Shirley Bell

Yolanda Luney
Jack Epstein
Harold Rand
Muriel Adams
David & Pamela Carton
Elisabeth Boyer
Leslie Jane Hahn
Michael B. Eddy
Mary E. Harvey
Anne S. Hertzberg
Minna O. Cooper
Marcella Coolidge
Ruth H. Milliken

Legacy Circle

Anonymous (20)
Hedy Aardema
K. Andrew Achterkirchen
Harry Allgauer
Joyce F. Axelrod
Sandra D. Barstow
Laura Berend & Bill Zeigler
Joan Bernstein
Beverly Boggs
Billie Bowen
Lorraine & William Boyce
William M. Bristow
Cynthia C. Carpenter
Richard & Julia Carson

Eileen M. Clause
Don & Betty Copp
Patricia Cornelius
Amy Corton & Carl Eibl
Darlee J. Crockett
Jacqueline & Charles Crowle
Joan P. Cudhea
Joan Davis
Judith deNooy
Charles Dicken
Joan Dixon
Marion & Frank† Dixon
Marlene Y. Ebert
Susan Ebner
Elisabeth (Jinx) Ecke
Margaret J. Elliott
Herb Engel
Anne D. Ewing
Suzanne Finch
Fannie & Lewis Fisher
Susanna & Michael Flaster
Vaughdean Forbes
Deborah Fritsch & Pat Boyce
Marcy Goldstone
Carol L. Grimes
Kay & Phillip Harry
Kae Hensey
Ingrid Hibbin
Rosanne & Joel Holliday

David & Corrine Hollings
Ruth Ireland
Beth Faber Jacobs
Margaret Jacobs
Howard Jacoby
Marla & John Jensen
Dori & Charles Kaufman
Philip M. Klauber
Frances Klipper
Alva Lane
Betty & Ed Law
Vadee Lee
Merle K. Lewis
Dorothy Lindberg
George & Karen Longstreth
Leanne Hull MacDougall
Terry A. Marsh
Alice McCauley
Joseph & Betty McCosker
Bryce E. Miller, M.D.
Judith P. Miller
Ree & Maurice Miller
Sally S. Miller
Mary L. Minshall
Victoria L. Moody-Geissler &
Richard Geissler
Dana Mosser
Jane Mullins
Kathi W. Myers

* Planned Parenthood of San Diego & Riverside Counties offers a special thanks to those deceased donors whose generous bequests of \$100,000 or more created a permanent fund in support of Planned Parenthood's programs.

Donald J. Orahoad
 Catherine M. Orth
 Mr. & Mrs. Dewey Ostrom
 Leonard Pellettiri
 Helen M. Pendleton
 Dr. Patricia D. Peterson
 Robert Reese
 Judy Reynard
 Julian Rogers
 Anine Rohrer

Ruth Rollins
 Dr. Beatrice Rose
 Nancy & Donald Ross
 Andrea H. Schell
 Elliot & Eileen Schubert
 Anna & Mario Scipione
 Nadine L. Scott
 Annette Seppanen & Curtis Nelson
 Elizabeth Sherry
 Helen S. Simmons

Jan Slater
 Max B. Southwick
 Sara Standerford
 Terri J. Stearns
 Dorothy Stein
 Kathryn Sturch
 Paula Taylor & Bernard Kulchin
 Marjorie Tess
 Verna Tinker Turner
 Kristen Victor

Molli & Arthur Wagner, Ph.D.
 Judith L. White
 Marilyn & Stuart C.† Wilson
 Barbara Wolter
 Leslie S. Zoref

† deceased

List as of 12-31-2008

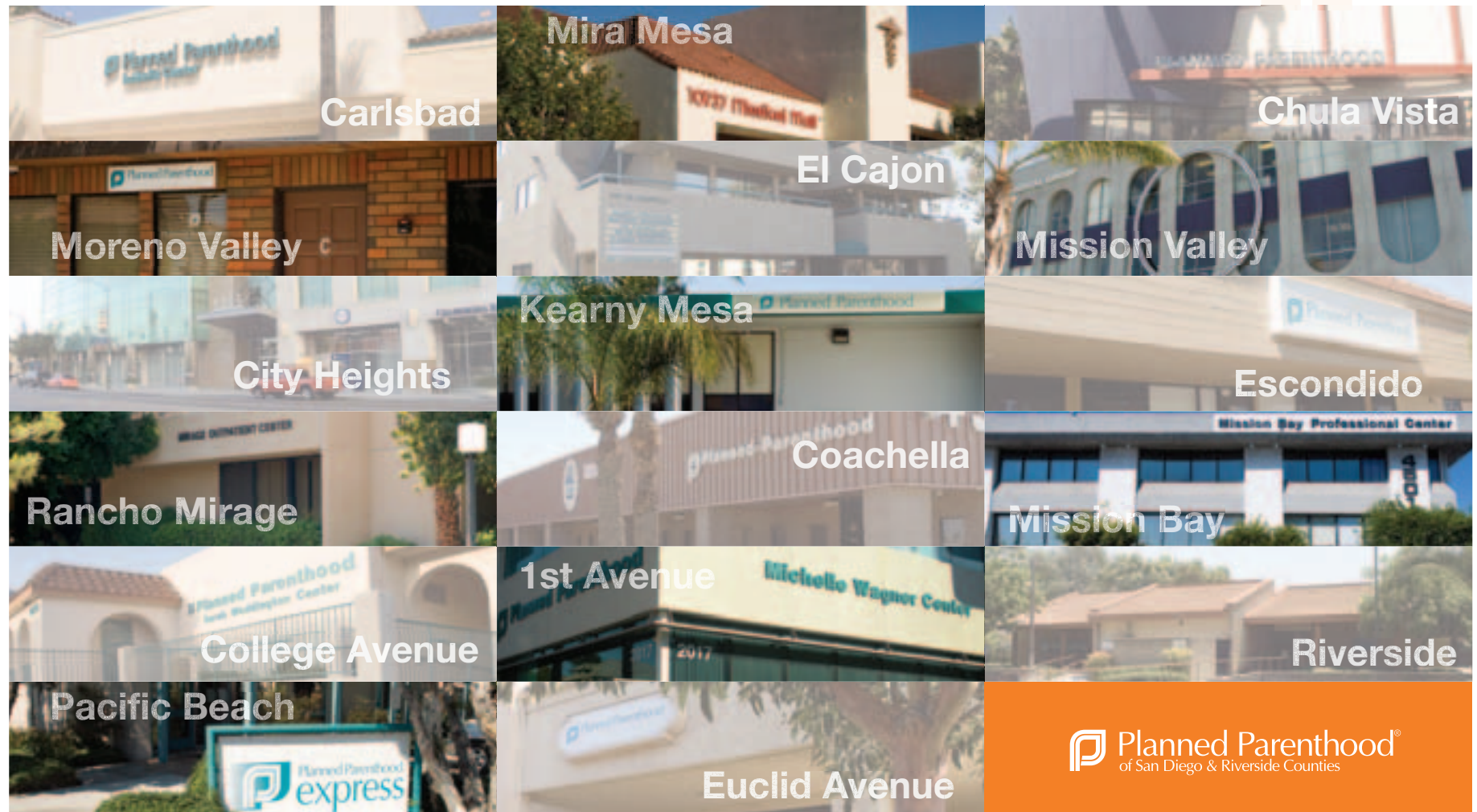

 **Planned Parenthood**
 of San Diego & Riverside Counties

Planned Parenthood of San Diego & Riverside Counties Administration and Health Centers Map

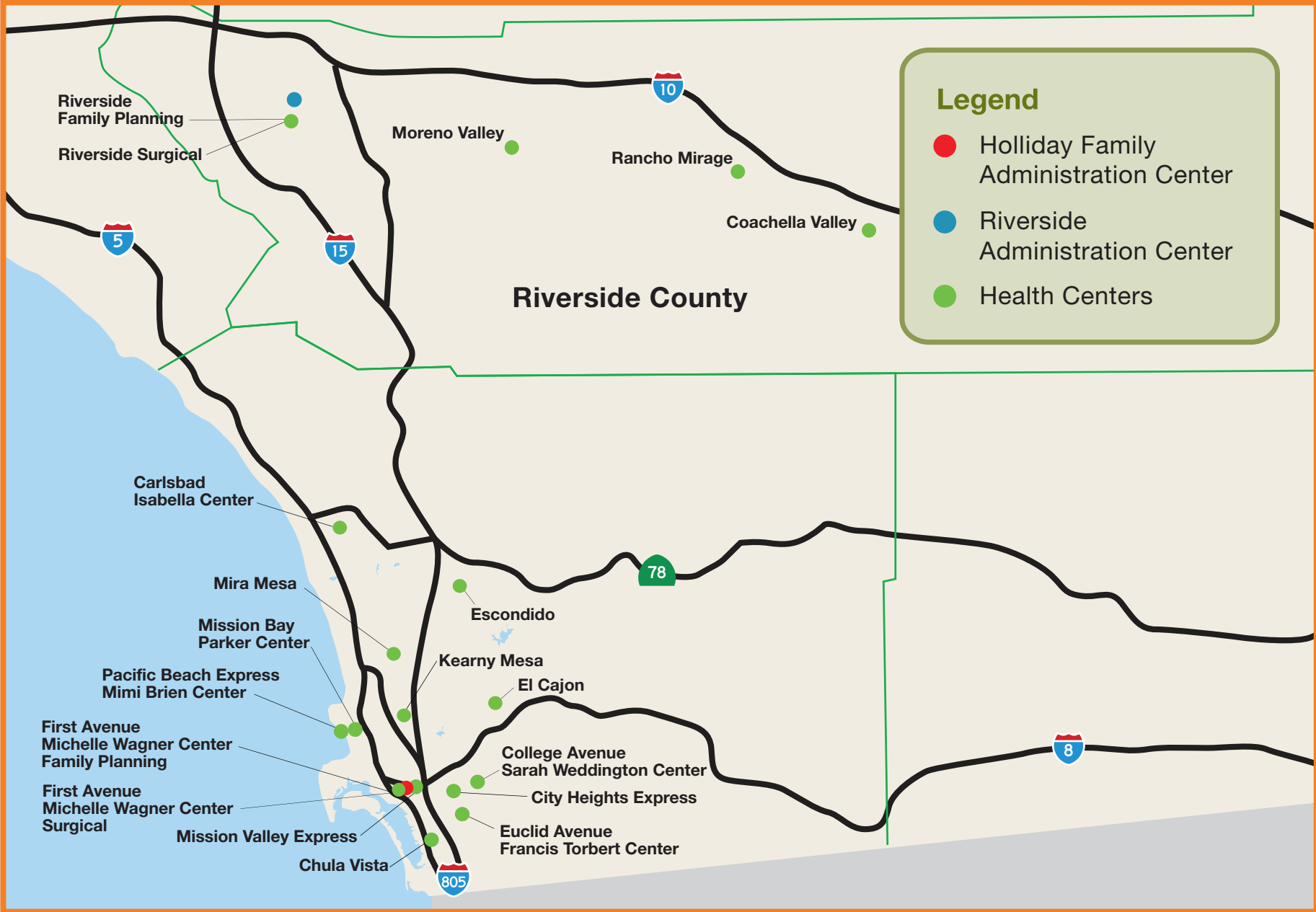



Planned Parenthood of San Diego & Riverside Counties Annual Report 2008

ADMINISTRATIVE OFFICES

**Holliday Family
Administration Center**
1075 Camino del Rio South
San Diego, CA 92108
(619) 881-4500

Riverside Administration Center
3845 10th St.
Riverside, CA 92501
(951) 222-3126

SAN DIEGO COUNTY & RIVERSIDE COUNTY HEALTH CENTERS

For appointments, please call 1-888-743-PLAN (7526)

Carlsbad Isabella Center
1820 Marron Rd., #110
Carlsbad, CA 92008

Chula Vista
1295 Broadway, #201
Chula Vista, CA 91911

City Heights Express
4305 University Ave., #350
San Diego, CA 92105

Coachella Valley
49-111 Highway 111, #6
Coachella, CA 92236

**College Avenue
Sarah Weddington Center**
4575 College Ave.
San Diego, CA 92115

El Cajon
1685 E. Main St., #301
El Cajon, CA 92020

Escondido
347 W. Mission Ave.
Escondido, CA 92025

**Euclid Avenue
Francis Torbert Center**
220 Euclid Ave., #30
San Diego, CA 92114

**First Avenue
Michelle Wagner Center**
2017 First Ave.
San Diego, CA 92101
Family Planning: Suite 301
Surgical Services: Suite 100

Kearny Mesa
7526 Clairemont Mesa Blvd.
San Diego, CA 92111

Mira Mesa
10737 Camino Ruiz, #220
San Diego, CA 92126

Mission Bay Parker Center
4501 Mission Bay Dr., #1C
San Diego, CA 92109

Mission Valley Express
1333 Camino del Rio So., #306
San Diego, CA 92108

Moreno Valley
12900 Frederick St., Suite C
Moreno Valley, CA 92553

**Pacific Beach Express
Mimi Brien Center**
1602 Thomas Ave.
San Diego, CA 92109

Rancho Mirage
71777 San Jacinto Dr., #202
Rancho Mirage, CA 92270

**Riverside Family Planning
& Surgical**
3772 Tibbetts St.
Riverside, CA 92506