

**Together We  
Fight for All**

 Planned Parenthood®



# Care. No Matter What.

**Care. No Matter What.** This past year was a testament to our commitment to this promise.

The resilience of our communities, our patients, and Planned Parenthood staff kept us going during a difficult time. The unwavering generosity of supporters like you strengthened our ability to respond so local people could safely receive essential care—even amid a global pandemic.

We are proud of our health center staff for navigating the ever-changing landscape of COVID-19 while meeting the health care needs of local people through telehealth, mailing birth control and medications, and ensuring all staff and patients are equipped with PPE. We went from having 0 telehealth appointments in February to completing 7,981 total telehealth visits by July. Non-clinic staff transitioned to work from home to limit opportunities for exposure, and our medical team collaborated with Raíz to deliver COVID-19 testing, PPE, and food to communities hit the hardest by the pandemic.

We are proud of the drive and creativity that went into pivoting our advocacy and education work to socially distanced and virtual spaces like Google Classroom, Zoom, text and phone banks, and by organizing door-to-door “Lit Drops.” Most of all, we are proud of our dedicated community of supporters like you. Without you, none of this would be possible.

It is exciting to share everything we achieved in 2020 despite the twists and turns of an unprecedented year. Your support instills confidence that together, we can take on any challenge!

**Thank you for making this work possible. No matter what.**

– PPGWNI Board of Directors and Executive Team

# Our Leadership



## BOARD OF DIRECTORS

*Left to Right:* Karn Nielsen (Board Chair), Dr. Patricia Ortiz (Board Chair Elect), Dr. Carla Smith (Vice Chair, Governance), Kottayam (Nata) Natarajan, Jr. (Treasurer), Kirsten Fitterer, Tim Jeske, Nikki Lockwood, Clover Simon, Aileen Monahan, Britt Bachtel-Browning, Sue McFadden, Maria Felice

## EXECUTIVE TEAM

*Left to Right:* Karl Eastlund (Chief Executive Officer), Sendi Aceves (Chief Operating Officer), Jason Riel (Chief Information Officer), Dr. Denise Bayuszik (Chief Medical Officer), Kim Nelson (Vice President of Finance), Maria Razo (Vice President of Clinical Services), Julie Distel (Vice President of Strategic Initiatives), Lindsay Johnson (Vice President of External Affairs), Tiffany Harms (Vice President of Organizational Development), Paul Dillon (Vice President of Public Affairs)

# COVID-19 Response

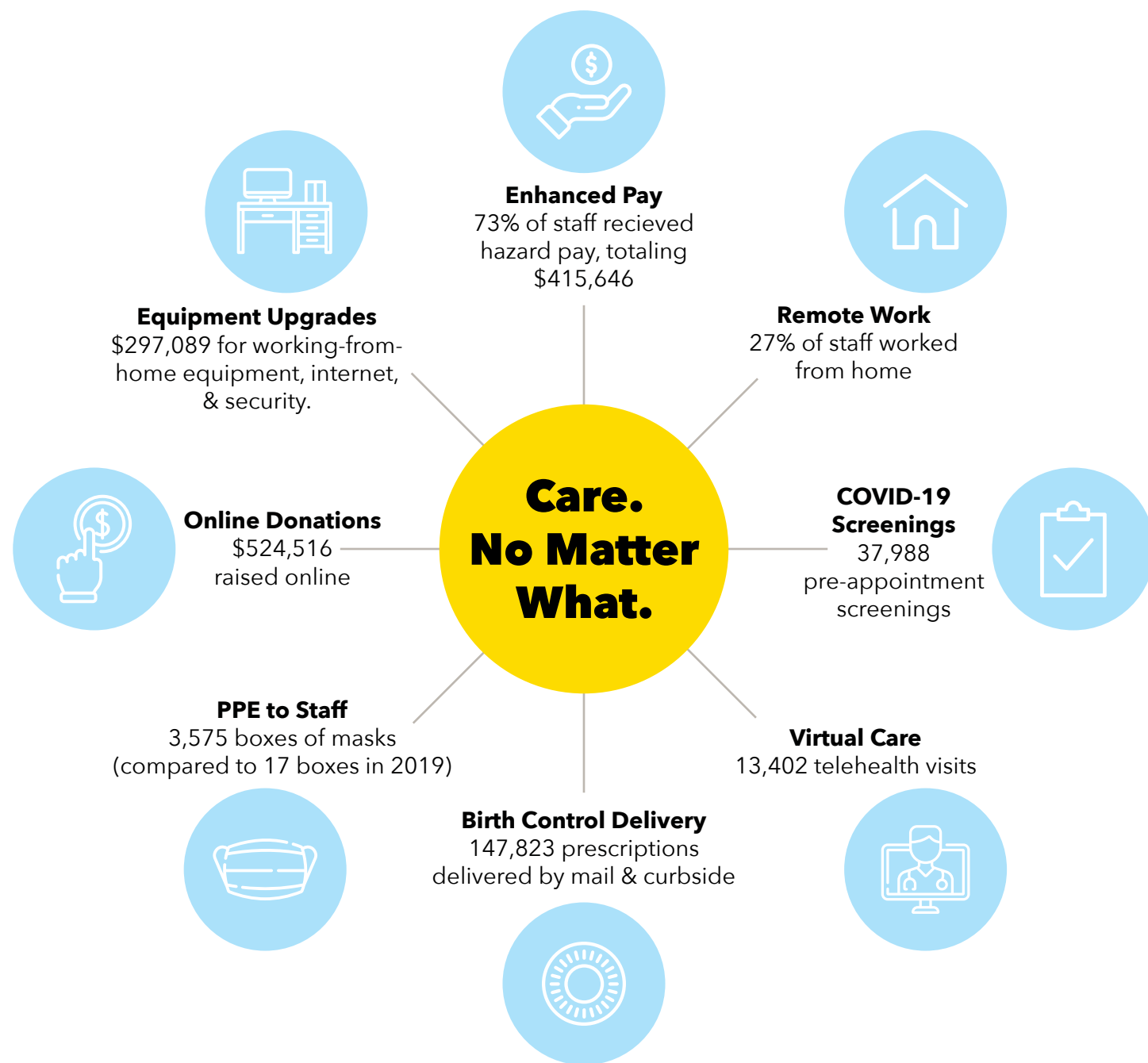

# Ensuring Access Through Technology

Once the severity of the COVID-19 pandemic became clear, PPGWNI immediately pivoted to telehealth as an essential option for all appropriate visits to protect our patients and staff. Patients get more care by connecting to clinicians directly from a safe distance. Telehealth has allowed us to continue to provide the same high-quality and compassionate care that our patients expect and deserve.

We ensured patient safety and quality care by offering:

- Telehealth Services, including:
  - » Clinician-guided medical abortions
  - » Behavioral health screenings and visits
  - » Birth control counseling and Rx renewal
- Direct-to-patient shipping of birth control and medications, including:
  - » Emergency contraception
  - » STI treatment
  - » Narcan for opioid overdose reversal
  - » Hormone self-injection kits for Gender-Affirming Care



*"They were all super nice and took proper measures to ensure the safety of patients during the COVID-19 pandemic. Masks were worn by employees and patients, which made the facility feel safe."*

- Ashley, Pullman patient

*"The video chat worked really well and it was super easy. The doctor was awesome to talk to, she cracked a few jokes to lighten the mood at first and went through everything thoroughly while still making it easy to understand."*

- Martha, Wenatchee patient

# Our Health Care Impact

**30,158** total patients

**4,198** patients identify as male

**51,390** total patient visits

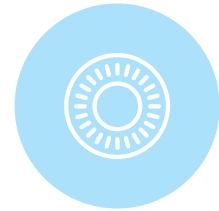

**151,109** contraceptive information & services



**6,004** breast exams & pap tests (16% of total tests detected early cancer or abnormalities)



**45,124** total STI tests



**44,721** total family planning visits

**940** behavioral health services

**68% of visits** via TeleHealth

**295** primary care services

**23% of visits** via TeleHealth

**907** gender-affirming care visits

**220 new patients** (43% increase from 2019)

**515** total patients



Moses Lake Health Center

## Focused on the Future

Our generous community has made the dream of owning our building in Moses Lake a reality. Your contributions enabled us to begin seeing patients at our beautifully remodeled new location in early October 2020!

We continue to encourage and accept donations of all sizes to support increased health care access for patients visiting our new health center in Moses Lake. Thank you!

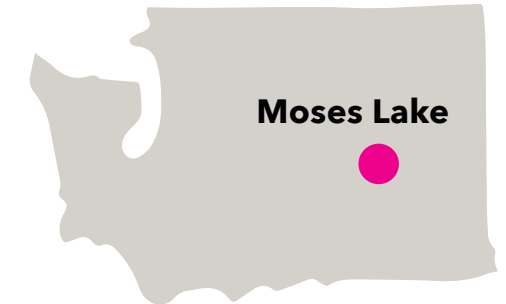

**Naming opportunities available! Email [development@ppgwni.org](mailto:development@ppgwni.org) or go to [moseslake.ppgwni.org](http://moseslake.ppgwni.org) for more information.**

*"The provider I saw made me feel really comfortable and informed me about all the birth control methods available. This visit was definitely one of the best experiences I've had at a doctor's office before."*

- Hanna, Pullman patient

*"Patients have stated how comfortable and safe the new building feels. We've also been able to provide more services and reduce the travel burden for Moses Lake patients by ensuring the care they need is here in their own community."*

- Victoria, Moses Lake staff

# Mobile Outreach Clinic

In June, PPGWNI Raíz and medical staff collaborated to create a Mobile Outreach Clinic that travels to rural areas of Central and Eastern Washington to provide COVID-19 testing to farm workers and warehouse workers.

We held 13 clinics and provided medical services to almost 500 local workers. Community partners like Nuestra Casa, Café Wenatchee, and Peacekeeper Society supported food and PPE distribution at each mobile clinic.

**316**

COVID-19 tests performed

**134**

flu vaccines administered

**738**

hours worked June-October

**450**

hand sanitizers

**300**

reusable masks

**500+**

families reached with food drives



Spokane Valley Raíz Outreach



Tri-Cities Mobile Outreach Clinic

# Supporting Communities

Now entering its third year, Raíz (Spanish for “root”), continues to grow. The program builds long-term, sustainable, community organizing structures with authentic partnerships in the Latinx community. The Raíz team has been hard at work supporting immigrants during COVID-19 through food drives, rapid response and social service referrals and assistance.

In addition to the mobile outreach clinics, your support bolstered Raíz to achieve the following in 2020:

- Help undocumented community members access reproductive health care by building awareness about the Reproductive Health Access for All Act (RHAA)
- Successfully lobby to pass legislation that prohibits federal immigration agents from making arrests outside courthouses without a warrant.
- Advocate for the inclusion of undocumented workers and families in COVID-19 stimulus programs, which led to \$40 million in financial assistance for immigrants through the Washington Immigrant Relief Fund.



Spokane TCAPP Protesters

## Fighting Extremism

With representation from Legal Voice, PPGWNI filed an injunction against the so-called “Church at Planned Parenthood,” a group of extreme protesters whose goal is to disrupt access to Planned Parenthood health services. **We won a preliminary injunction in State Superior Court!** Despite this win, protesters continue to disturb the peace and threaten public safety by holding loud demonstrations outside our Spokane health center. With your help, we will continue doing everything we can to protect our patients and staff. Thank you for standing with us.

### CENSUS 2020

In 2020, PPGWNI outreach staff partnered with local coalitions to help ensure a full and accurate Census 2020 count in our communities. Census data is used for congressional redistricting and for allocating billions of dollars of federal funding. With so much on the line, it was essential for our region’s residents to hear from trusted messengers like Planned Parenthood about the importance of being counted. It worked! Washington State was second in the country in self-response rates. **Spokane and Benton counties were among the top ten counties in Washington with the highest response rates.**

## Sex Ed Victory

In March, opponents moved to overturn landmark legislation mandating comprehensive sex ed in Washington State. Unfortunately, they were able to get enough signatures to put the issue on the November 2020 ballot with Referendum 90.

With the onset of COVID-19 and our opponents’ efforts to deny youth sex ed, our Public Affairs team quickly shifted to mobilize activists through online spaces, engage supporters through text and phone banking, and reach households through socially distanced door-to-door canvassing efforts known as “Lit Drops.”

Local youth stepped up to organize and energize their peers through PPGWNI programs like Generation Action and the Youth Empowerment Program. In collaboration with partner organizations, faith leaders, volunteers and grassroots supporters – the fight resulted in victory!

Washington voters approved the bill with nearly 60% in favor of mandating age-appropriate, comprehensive, inclusive, and medically accurate sex ed in Washington public schools. **This was the first time in our country’s history that sex ed had been passed on the ballot!**



Yakima R-90 Literature Drop

**60% of Washington voters approved Referendum 90**

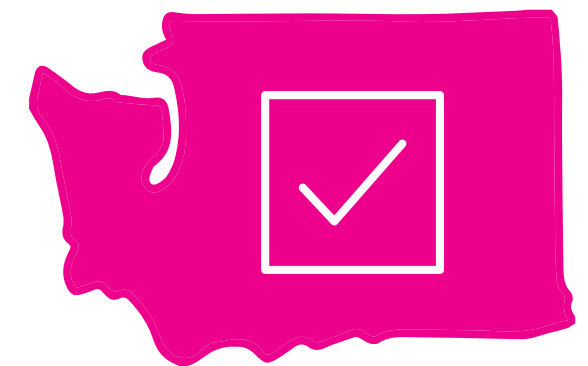



YEP Youth at Lobby Day

## Engaging Youth

### YOUTH EMPOWERMENT PROGRAM

The Youth Empowerment Program (YEP), PPGWNI's teen leadership program, engages their community on topics and issues that impact youth. High school students in the program reached over 3,250 of their peers with education on healthy relationships, birth control, consent, and civic engagement. YEP members also advocated for the passage of R-90, registered their peers to vote, and raised awareness about the availability of pre-registering to vote for youth younger than 18.

### HEALTHY YOUTH COLLABORATIVE

We wrapped up our five-year Healthy Youth Collaborative project in June, reaching thousands of local youth with evidence-based and inclusive sex ed. Our team collaborated with community leaders and youth to produce short films on the importance of sex ed. Check them out here: Use QR code or visit [yep.ppgwni.org](http://yep.ppgwni.org)

**3,250**  
peers engaged

**60**  
community partners

**68**  
educators trained to deliver sex ed



Point your phone camera here

## Chat/Text Program Collaboration

We collaborated with PPFA on Chat/Text to provide personalized virtual health information, offering patients nationwide the opportunity to chat or text with a live educator. PPGWNI staff answer personalized and confidential questions about abortion, birth control, consent and more, and help patients navigate finding care. PPGWNI played an important role in the new program while becoming one of the first affiliates to offer chatting in English and Spanish!

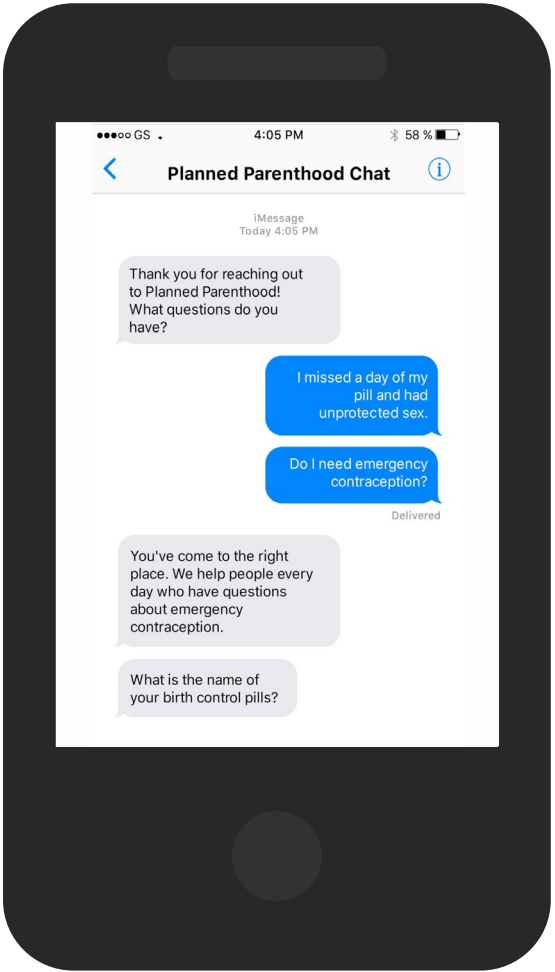

## Chat/Text

Questions, but can't go into a health center? Chat with an educator today.

Get your questions answered from a health educator. Chat online or text "PPNOW" to 774636 (PPINFO)

**1,739**  
chats

**1 in 3**  
go on to receive care at Planned Parenthood

*"People come to us with questions about everything from birth control options to consent. We chat with them until they have a plan of action and have the resources to make the best decisions for themselves."*  
- Jessica, Spokane staff

# Financials

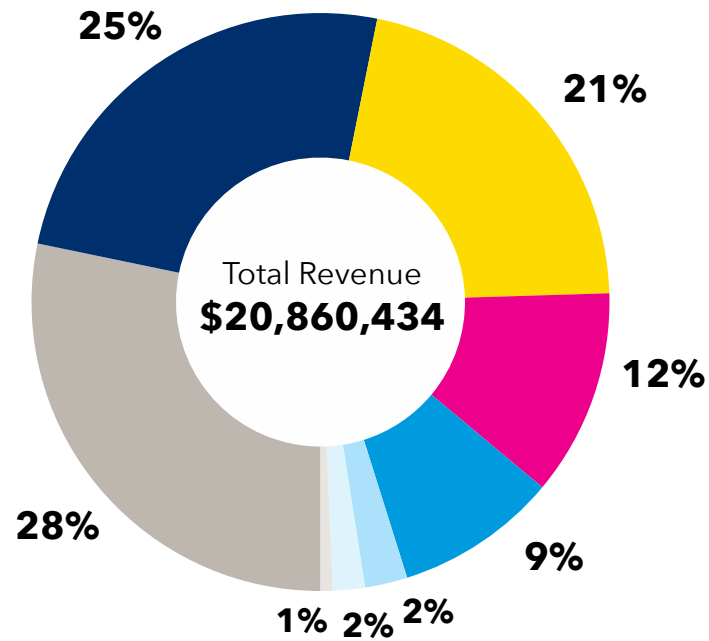

**10%**  
of patients give

**69%**  
of employees give

**100%**  
of board gives

## REVENUE

- Medicaid Reimbursements  
**\$5,893,454**
- Private Insurance / Patient Self Pay  
**\$5,193,959**
- Title X Reimbursements  
**\$4,456,914**
- Fundraising  
**\$2,410,735**
- Investment Activity  
**\$1,894,201**
- Other  
**\$496,280**
- Teen Pregnancy Prevention Grant  
**\$373,291**
- Federal Assistance / HRSA Provider Relief  
**\$141,600**

Total Revenue  
**\$20,860,434**

## EXPENSES

- Health Care Services  
**\$15,080,375**
- Administration / HR / IT  
**\$2,596,575**
- Advocacy  
**\$827,438**
- Education  
**\$625,953**
- Fundraising  
**\$297,604**

Total Expenses  
**\$19,427,945**

*Final, unaudited finances.*

# C3 Donors

## Visionary C3 Donors | \$10,000+

- Ann Schmitt
- Blaine and Precy Tamaki
- Carla Smith and Mike Powers
- Cocchiarella Family Fund
- Community Foundation of North Central Washington
- Doris and Jim Kelly
- Dr. Jerry LeClaire
- Estate of Francis and Ann Olsen
- Estate of Sara Kolbet
- Estate of Suzanne Harper
- George F. Jewett Foundation
- Greg and Linda Brown
- Harriet Cheney Cowles Foundation
- Horizons Foundation
- Janie Plath
- Latino Community Fund of Washington State
- Legal Foundation of Washington
- Molina Community Innovation Fund
- Patricia and David Gelles
- PPFA
- School's Out Washington
- Sherwood Trust
- Smith-Barbieri Progressive Fund
- Susan Allen
- Susan McFadden-Dalton and Pat Dalton
- The Limerick Charitable Trust
- The Starr Family
- Upstream
- Warren and Deb Fisher
- Yakima Valley Community Foundation

● Donor of at least 10 consecutive years ● Donor of at least 5 consecutive years ● Donor of at least 3 consecutive years



Wenatchee Outreach Staff and Volunteers

*"I feel a deep moral obligation to Planned Parenthood for positively impacting my life. Our community needs Planned Parenthood."*

- Blaine and Precy Tamaki, Yakima donors



# C3 Donors

## Platinum Friends | \$5,000-\$9,999

Alan Chatham ●  
 AmazonSmile Foundation ●  
 Barbara Bennett-Wolcott ●  
 Betsy Cowles and James Meyer ●  
 Blue Mountain Community Foundation ●  
 Bobbi Piacquadio ●  
 Christopher Soelling ●  
 Dr. Michael and Mrs. Susan Gillespie ●  
 Dr. Patricia Ortiz and Ted Alway ●  
 Dr. Steven Maxood ●  
 Erik and Edith Bergstrom Foundation ●  
 Estate of Linda S. Benedict ●  
 Estate of Sue C. Turner ●

Guy and Dianne Palmer ●  
 Innovia Foundation ●  
 J. Fitzgerald Giving Fund ●  
 Jerry Baird ●  
 Jim and Laura Ballard ●  
 Bobbi Piacquadio ●  
 Kristy and Paul Larson ●  
 Laura Kaufman ●  
 Lesley Mann and David King ●  
 Linda Ashlock ●  
 Meghan Craig ●  
 Nancy C. Ball ●  
 Neal R. & Helen W. Fosseen Fund ●

Sam and Jennifer Schneider ●  
 The Altmayer Family ●  
 The Fosseen Foundation ●  
 The George and Dorothy Babare Family Foundation ●  
 The West Charitable Fund ●  
 The William Wishnick Foundation ●  
 United Way of Benton and Franklin Counties ●  
 Virginia Sharp ●  
 VMware Foundation ●  
 William and Cheryl Papesh ●

## Gold Friends | \$2,500-\$4,999

Andie Mark ●  
 Bernie and Al Toutant ●  
 Calliope Fund ●  
 Carol J. Olwell ●  
 Clara and Art Bald Trust ●  
 Cynde Chatham ●  
 Dan Cadagan, III ●  
 Dan Fratini and Sheri Engelken ●  
 Dr. Charles Forster and Joan Jacobs ●  
 Dr. Denise Bayuszik ●  
 Dr. George and Lila Girvin ●  
 Dr. Nathan Meltzer ●  
 Dr. Peter and Pam Glass ●  
 Drs. Linda Gunsheski and Tim Caudill ●

Drs. Steven and Sarah Wilhelm ●  
 Earnest Fitzgerald Fund ●  
 Elisabeth and Russell Beckstead ●  
 Gay Dorsey and Mike Poppoff ●  
 Group Health Foundation ●  
 Jim and Sarah Michelson ●  
 Joy Peltier ●  
 Justin Wolf ●  
 Kalista and Bill Dubiel ●  
 Karen Hyatt ●  
 Karl Eastlund ●  
 Karn Nielsen ●  
 Kottayam Natarajan Jr. and Alison Ashlock ●  
 Liz Hallock ●

Mary Garner Esary Trust ●  
 Mavis and George Velikanje ●  
 Peter Weitzman and Brenda Day ●  
 Ronda and Brad Miller ●  
 Rubin Family Foundation ●  
 Sally and Eben Frankenberg ●  
 Shane and Janet Peterson ●  
 Shelley Desmarais ●  
 Sweet Relief ●  
 Ted Warne ●  
 Teresa Frost ●  
 Terry Chadsey ●  
 Yakama Nation Legends Casino Foundation ●

● Donor of at least 10 consecutive years ● Donor of at least 5 consecutive years ● Donor of at least 3 consecutive years

*"Planned Parenthood has long been the go-to organization to educate and provide essential health care services for our youth. I donate annually to keep this organization well-funded, active and prominent."*

- Nancy Mack, Pullman donor

Cover Photo Credit: Richard Chan, Spokane photographer. [www.RiverRockImages.com](http://www.RiverRockImages.com)

# C3 Donors

## Silver Friends | \$1,000-\$2,499

Aileen and Brendan Monahan ●  
 Andrea Dobson and Lawrence North ●  
 Angela Mansfield and Garret Veley ●  
 Ann Miller ●  
 Anna and Douglas Barber ●  
 Anne Laflamme ●  
 Antoinette Wizenberg ●  
 Banner Bank ●  
 Barbara and Bill Morkill ●  
 Becky and Larry Scholl ●  
 Benjamin Pierce ●  
 Betsy Geist ●  
 Bill Ziegler ●  
 Bob Allen and Marla Holt ●  
 Brad and Jan Flatten ●  
 Bristol-Myers Squibb Foundation ●  
 Cappy Bond ●  
 Carol Vines ●  
 Carole Lopes ●  
 Carrie Reed ●  
 Cate Cox ●  
 Cathy Kelly ●  
 Cheryl Jones ●  
 Christopher and Robin O'Hearn ●  
 Cindy Roberts Hollon ●  
 Clover Simon ●  
 Columbia Basin Foundation ●  
 Community Unitarian Universalist Church ●  
 Connie Wilmot ●  
 Daisy Tran ●  
 Darcie Furlan ●  
 David Allen ●  
 David Friend ●  
 David Kimball ●  
 Dean and Bobbi Shuey ●  
 Dean W. Palmer and Jane Houghton Palmer ●  
 Deanna Gregory ●  
 Debbie Bell ●  
 Del and Norma Pierce ●  
 Denise Hammett Bieker ●  
 Don Bihl and Susan Ennor ●  
 Douglas Shae and Susan Hinkle ●  
 Dr. George and Karen Momany ●  
 Dr. John Michael West M.D. ●  
 Dr. Karen Ireland ●  
 Dr. Karen McKinney and Dr. David Moershel ●  
 Dr. Kathy Crispell ●  
 Dr. Kristin Larson ●  
 Drs. Amy and Gordon Teel ●  
 Drs. Sara Cate and Russell Maier ●  
 Drs. Terence Allen and Kim Thorburn ●  
 Drs. Vince and Amelia Huntsberger ●  
 Dubravka and Danko Martincic ●  
 Edwin Garretson Jr. ●  
 Elinor Michel ●  
 Floyd and Sandra Board ●  
 Ford and Marlys Barrett ●  
 Frank and Teresa Pritchard ●  
 Gail and Gerry Milliken ●  
 Ganesh Subramaniam ●

Gene Weisskopf ●  
 Gene Werden ●  
 Georgia York ●  
 Greg Satz and Shannon Asbury Satz ●  
 Gretchen K. Woods ●  
 Gretchen Schmidt Charitable Foundation ●  
 Gro Buer and Bruce Williams ●  
 Gwen and Don Chaplin ●  
 Haideh and Don Lightfoot ●  
 Harold E. and Florence E. Young ●  
 Helen Gamble ●  
 Idaho Community Foundation, Inc. ●  
 Ingrid Simonson ●  
 Ivar and Phyllis Dolph ●  
 Jack and Connie Bloxom ●  
 James and Cecelia Wood ●  
 Jana Koerberle ●  
 Jane and Keith Abel ●  
 Janet Welt ●  
 Janice Williams ●  
 Jean Dunkirk ●  
 Jean Hutfles ●  
 Jeffrey and Paula Pyatt ●  
 Jill Whitney ●  
 Jim and Jayne McCarthy ●  
 Joey and Paula Reagan Fund ●  
 John and Lina Conrad ●  
 John Roberts ●  
 Josey Fast ●  
 Joyce and Ted Cox ●  
 Judith Hames ●  
 Judy Marsalis ●  
 Julia and William Gotthold ●  
 Julie Distel ●  
 Julie Grialou and Susan Prichard ●  
 Kalispel Tribe ●  
 Karen and Dr. Peter Rutherford ●  
 Kathleen Greco ●  
 Kathy Foster and Larry Hoof ●  
 Kathy Mattern and Marc Norsen ●  
 Kathy Rambow ●  
 Kay LeClaire ●  
 Kenneth Cirolini ●  
 Kent and Renee Marquardt ●  
 Kim Killion ●  
 Kristen Boyles ●  
 Laura Fine-Morrison ●  
 Laura Halter ●  
 Laurie and Kurt Fresh ●  
 Laurie Hassell ●  
 Lawrence A. Peterson ●  
 Lisa Bescherer and Bruce Robb ●  
 Lynne and Ken Best ●  
 Marcee Williams ●  
 Margaret Irwin ●  
 Mariann Carle ●  
 Mary and Scott Shrode ●  
 Michael Heffron ●  
 Michael Kelcy ●  
 Michael P. Flannery and Dean Lynch ●

Michael Real ●  
 Michael Stevens ●  
 Mildred and Ken Stenehjem ●  
 Molly Andrews ●  
 Molly O'Reilly and Steve Lockwood ●  
 Nancy and Dick Mack ●  
 Nancy and Duane Klotz ●  
 Nancy Barthelmess ●  
 Neher Family Donor Advised Fund ●  
 Nicole Bower ●  
 Night Song ●  
 Pamela Behring ●  
 Pamela DeRusha ●  
 Pat and Dr. Bob Ogburn ●  
 Patricia A. Etter ●  
 Paul and Susan Ballinger ●  
 Peggy O'Connell and Jim Hallett ●  
 Peter Witherspoon ●  
 Phyllis Gabel ●  
 Plumb, Level & Square Fund ●  
 Priscilla and Tim Ice ●  
 Rebecca Hanrahan and Jason Arp ●  
 Rich Layman and Lesley McGalliard ●  
 Rick and Cecile Ervin ●  
 Sara Duggin ●  
 Sarah K. Phillips ●  
 Sharon Cabeen and David Wherry ●  
 Shawna and Laird Parry ●  
 Sheryl and Roger Dillon ●  
 Shirley and Robert Strader ●  
 Sid Wurzburg and Leslie Tunnell ●  
 Sondra Dunkle ●  
 Soul Seeker ●  
 Stacey and Anne Cowles ●  
 Stan and Susan Wellman ●  
 Stephen and Ann Ames ●  
 Steve Morris ●  
 Susie and Brig Temple ●  
 Suzanne Sorom ●  
 Suzanne Garrett ●  
 Tableau Foundation ●  
 Teresa Kulik and Michael Miles ●  
 Terry Cook and John Gosink ●  
 Terry Decker and Jeff Ellingson ●  
 The Aphelion Fund ●  
 The Cohen Group ●  
 The McKinley Family ●  
 Tina Weyand ●  
 Tish Powers ●  
 Tom Zeilman ●  
 Trish Wilkins ●  
 Unitarian Universalist Church of the Palouse ●  
 Uri Silberstein and Jackie Fradkin ●  
 VanderSmith Fund ●  
 Victoria WangMiller and Dale E. Miller Jr. ●  
 Virginia Butler ●  
 Walla Walla Cannabis Company ●  
 Walt Haerer ●  
 Wyeth Larson and Danielle Ranney ●

● Donor of at least 10 consecutive years ● Donor of at least 5 consecutive years ● Donor of at least 3 consecutive years



Spokane Womxn's March

## C4 Update



Planned Parenthood Advocates of Greater Washington and North Idaho (PPAGWNI) is a 501(c)(4), nonpartisan, not-for-profit organization that engages in educational and electoral activity, including legislative advocacy, voter education, and grassroots organizing. With your support, we work to elect pro-choice candidates at every level and pass laws and policies that support Planned Parenthood patients.

In 2020, we expanded PPAGWNI's service area to northwest Washington in Whatcom, Island, and Skagit Counties to help elect pro-choice champions. We are committed to building power so Washington State's legislature protects reproductive rights.

Fighting for our cause against politicians who have been hellbent on suppressing votes in our communities is already challenging and the pandemic added unprecedented obstacles for our work. Despite the setbacks, we got what it takes to win – the majority.

*"Planned Parenthood's honesty, accuracy, and fearless fight for reproductive rights and beyond makes our community better. That is why I donate."*

- Dr. Carla Smith, Spokane donor

### C4 Donors | \$100+

- Aileen and Brendan Monahan
- Alex Cook
- Amy Thomas
- Andrew Wolfe
- Annalise Louer
- Ashley Kimberley
- Barbara R. Haar
- Barbara Sinnott
- Becky Yeaman and Wade Wolfe
- Bruce Mathison
- Candace Bording
- Carly Ingalls
- Carol Arvin
- Carolyn Epstein
- Charles A. Ross
- Christine Sowder
- Christopher Reedy
- Clover Simon
- Cris Waddell
- Cynthia Bell
- Dave Koch
- Deborah A. North
- Dee and Chuck Robinson
- Dr. Carla Smith and Mike Powers
- Dr. Carol Pilz Weisskopf
- Dr. Carrie Roller
- Dr. Emily Williams and Matt Beard

- Drs. Kathleen Webb and John Cambareri
- Elizabeth Fitzgerald
- Erin Jacobson
- Gale R. Gropp
- George A. Rofkar
- George Giffen
- Gretchen Wing
- Hans Mulders
- Heidi Nielson and Curtis Reddoor
- Helen Steele
- Jessica Smith
- Jill Blackburn
- Jo Ann Bowman
- Jody Morehouse
- Judy and Steve Meyer
- Julie A. Johansen
- Kathy Austin
- Kathy Edwards
- Kriste Henson
- LeAnn Hunter Chase
- Lesley Nilsson
- Linda McCarthy
- Lisa Glass
- Lois Macleod
- Marcey J. Szablya
- Marci Haskell
- Mary F. Brown

- Mary Hedman
- Mary Jane Vierra
- Mary Kay Barbieri
- Mary W. Patterson
- Mo West
- Nancy Howard
- Nancy Smithson
- Patricia Hunt and Terry Hassold
- Patricia M. Otto
- Peggy Lewis
- PPFA
- Rachel Brayton
- Rebecca and Damani Johnson
- Rebecca Hanrahan and Jason Arp
- Robert Farner
- Roger Haick and Deidre McAuliffe
- Sandra Russell
- Sandy O'Keefe
- Sharon Cabeen and David Wherry
- Sharon Johnson
- Sheril Bechard
- Stephen Lecuyer
- Susan Denslow
- Terry Harings
- Valerie and Jon Eliassen
- Victoria B. Dahlgren
- Wesley A. Mehringer

### PAC Donors

- Karl Eastlund
- Paul Dillon

- Dorrinda Carlson
- Taneille M. Smith

- Andy and Jim CastroLang
- Timothy D. Jeske



We live in uncertain times, but there is one thing we can be certain of - we will continue to fight for the people that need us most.

**No matter what.**



[donate.ppgwni.org](https://donate.ppgwni.org) | 1.800.230.PLAN