

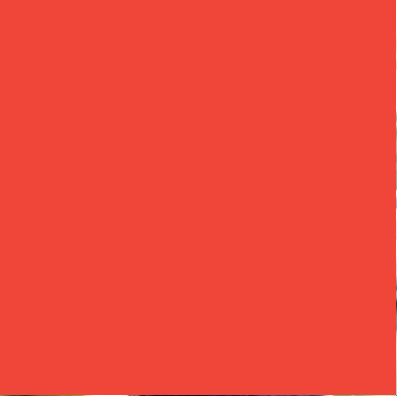

ANNUAL REPORT

2015
FY

 **Planned
Parenthood**[®]
Pacific Southwest





MISSION STATEMENT

THE MISSION OF PLANNED PARENTHOOD OF THE PACIFIC SOUTHWEST IS TO ENSURE BROAD PUBLIC ACCESS TO REPRODUCTIVE HEALTH CARE THROUGH DIRECT SERVICE, EDUCATION, AND ADVOCACY.

PLANNED PARENTHOOD BELIEVES IN THE FUNDAMENTAL RIGHT OF EACH INDIVIDUAL TO MANAGE HIS OR HER FERTILITY, REGARDLESS OF THE INDIVIDUAL'S INCOME, MARITAL STATUS, RACE, ETHNICITY, SEXUAL ORIENTATION, AGE, NATIONAL ORIGIN, OR RESIDENCE.

WE BELIEVE THAT RESPECT AND VALUE FOR DIVERSITY IN ALL ASPECTS OF OUR ORGANIZATION ARE ESSENTIAL TO WELL-BEING.

WE BELIEVE THAT REPRODUCTIVE SELF-DETERMINATION MUST BE VOLUNTARY AND PRESERVE THE INDIVIDUAL'S RIGHT TO PRIVACY.

WE FURTHER BELIEVE THAT SUCH SELF-DETERMINATION WILL CONTRIBUTE TO AN ENHANCEMENT OF THE QUALITY OF LIFE AND STRONG FAMILY RELATIONSHIPS.

TABLE OF CONTENTS

FY 2015 Board of Directors & Executive Team.....	3
Message from Darrah & Elaine	5
Patient Demographics.....	6
Total Patient Visits & Contraception.....	7
Milestones.....	10
By the Numbers	16
Financial Overview	18
FY 2015 Donor Listings.....	21
Administrative Offices & Health Center Information	28



PLANNED PARENTHOOD
IS MORE THAN THE SERVICES
IT PROVIDES LIKE STI TESTING
AND BIRTH CONTROL.

IT REPRESENTS
PERSONAL EMPOWERMENT,
ALLOWING PATIENTS LIKE ME,
WHO HAVE NEVER HAD
INSURANCE, TO MAKE AN
INFORMED DECISION ABOUT
THEIR BODY AND FUTURE.



Rachel | 25 | San Diego, CA





FY 2015 BOARD OF DIRECTORS & EXECUTIVE TEAM

BOARD CHAIR

R. Elaine Hanson, M.D.

VICE CHAIR

Amy Corton

TREASURER

Sabrina Martucci Johnson

SECRETARY

Kate Nyce

BOARD MEMBERS

Harry Carter

Joy Delman

Ellen Dolgen

Willa Fields

Susanna Flaster

Claudia Galvez

Veronica Henderson

Nora Taylor Jaffe

Jennifer Kish McBride

Joni T. Low

Anton Monk, Ph.D.

Arlene Prater

David Preskill, M.D.

Kimala Price, Ph.D.

Marisa Rastetter

Sonia Rhodes

Paula Tapia

Lisa Walters-Hoffert, CHAIR-ELECT

EX-OFFICIO MEMBERS

Veronica Dela Rosa, PPFA BOARD MEMBER

Jennifer Dreyer, IMMEDIATE PAST CHAIR

Sheila Mody, M.D., CHAIR, MEDICAL ADVISORY COMMITTEE

Abby Weiss, CHAIR, ALUMNI COUNCIL

Amber Cyphers Stephens

Linda LeGerrette

Humberto Peraza, Jr.

EXECUTIVE TEAM

Darrah DiGiorgio Johnson, PRESIDENT & CEO

Gary Zimble, CHIEF OPERATING OFFICER

Kelly Culwell, M.D., MEDICAL DIRECTOR

Keith Limberg, VICE PRESIDENT, DEVELOPMENT

Rebecca Karpinski, VICE PRESIDENT, STRATEGY & ORGANIZATIONAL EFFECTIVENESS

Nora Vargas, VICE PRESIDENT, COMMUNITY & GOVERNMENT RELATIONS

Cita Walsh, VICE PRESIDENT, MARKETING & COMMUNICATIONS

THE CLINICIAN I SAW
AFFIRMED MY IDENTITY.
SHE ALSO REFERRED TO ME
BY THE CORRECT NAME
AND PRONOUNS.
AS A TRANSGENDER AND
QUEER YOUNG ADULT,
I HAVE NEVER HAD A
HEALTH PRACTITIONER
DO THAT.

Ethan | 19 | Riverside, CA



DEAR FRIENDS,

IT'S REMARKABLE TO THINK HOW MUCH HAS CHANGED IN JUST ONE YEAR. This has been a time of incredible progress and growth for Planned Parenthood of the Pacific Southwest, as well as real challenges that ultimately left us with an even stronger resolve to keep our doors open—and build new doors to open—for those who need our services.

In April, we celebrated the opening of our first health center in the Imperial Valley. We knew when we took responsibility for Imperial County in the mid-1980s that the community faced major barriers to reproductive health care, as well as one of the highest teen pregnancy rates in the state. It took a lot of time and hard work, but thanks to the tenacity and generous support of our donors, we are now providing birth control, STI testing and treatment, lifesaving cancer screenings and, yes, abortion care in this region. We are also grateful for the supporters who helped us create a beautiful new health center in Vista. Both of these centers are modern, patient-centered health care facilities that allow staff to work at their highest capacity while still providing the expert care that generations of women have come to expect from us.

This year, nearly 138,000 patients accessed services at our 19 health centers. We also educated and gave information to more than 66,000 people in schools, churches, and at community events, replacing fear with facts and galvanizing new advocates for reproductive health and justice. Every day, we reached out to people where they live, listening to what they need from us, and connecting them to the care that will help them live better, more healthful lives.

But our work is far from over. Between new advances in medical technology, radical shifts in care delivery, and the surge in newly insured Californians, the health care landscape is changing quickly, and we need to change with it. We have to keep renovating. We have to keep growing. And we have to keep improving.

To help us adapt to these changes, our Board of Directors approved a new strategic plan that lays the foundation for a strong future. We plan to redesign our operations for financial stability, improve our patients' access to health care, expand our services and supporter base in Riverside and Imperial counties, and mainstream our reproductive and sexual health care services.

We are committed to making these changes a reality, and continuing to provide our community with the highest-quality reproductive health care, education, and advocacy. It's your support, and your confidence, that enable us to deliver on the Planned Parenthood promise that everyone, no matter their background, income, insurance, sexuality, ideology, or immigration status, deserves compassionate care. And because of you, we will thrive for generations to come.

A handwritten signature in black ink that reads 'Darrah DiGiorgio Johnson'.

Darrah DiGiorgio Johnson
PRESIDENT & CEO

A handwritten signature in black ink that reads 'R. Elaine Hanson'.

R. Elaine Hanson, M.D.
CHAIR, BOARD OF DIRECTORS



PATIENT DEMOGRAPHICS

Total Patients **137,863**

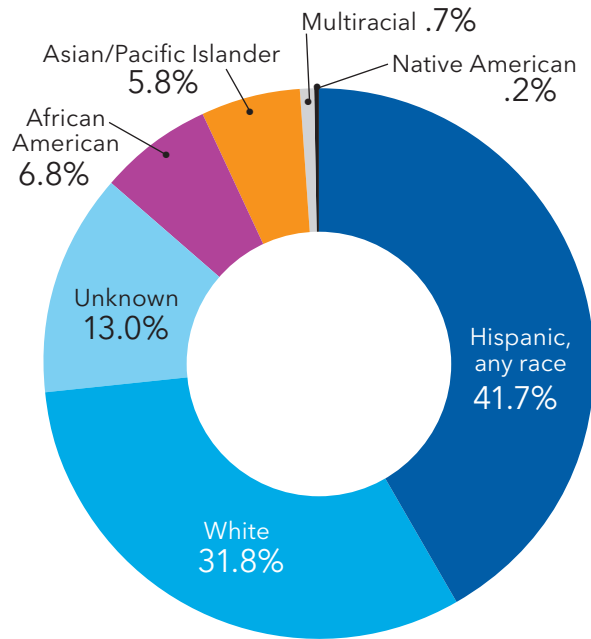

BY RACE/ETHNICITY

Hispanic, any race	57,434
White	43,831
Unknown	17,858
African American	9,420
Asian/Pacific Islander	8,019
Multiracial	988
Native American	313

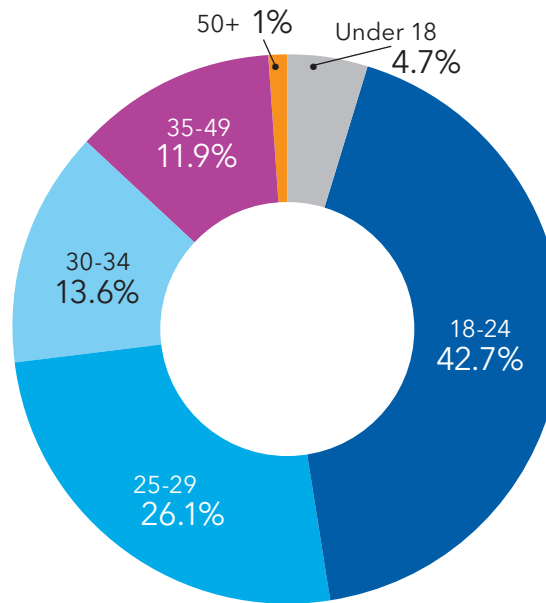

BY AGE

Under 18	6,481
18-24	58,929
25-29	35,987
30-34	18,796
35-49	16,384
50+	1,286

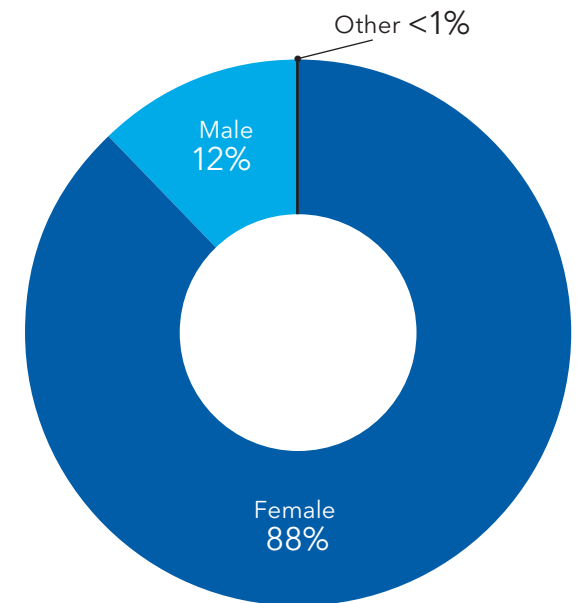

BY GENDER

Female	120,663
Male	17,194
Other	6

CONTRACEPTION

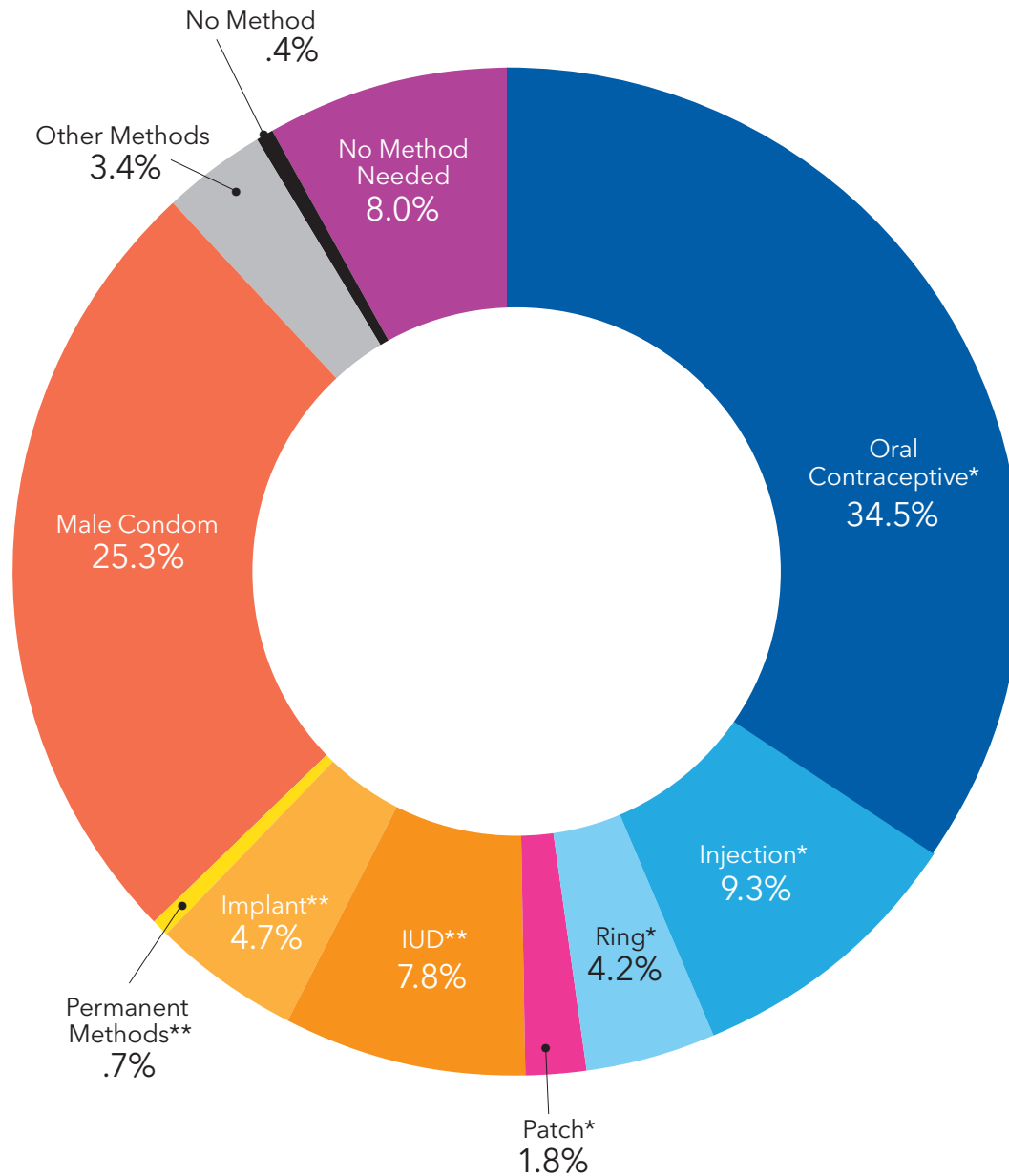

Of all of our female patients, 63 percent were using effective and highly effective methods of birth control during their most recent visit to our health centers.

Here are the [TYPES OF BIRTH CONTROL](#) our female patients were using:

Oral Contraceptive*	41,644
Injection*	11,181
Ring*	5,036
Patch*	2,189
IUD**	9,398
Implant**	5,614
Permanent Methods**	789
Male Condom	30,554
Other Methods	4,155
No Method	465
No Method Needed	9,638

TOTAL	120,663
-------	---------

* Effective methods of birth control

** Highly effective methods of birth control

Some of the services we provided during those visits include:

CONTRACEPTION

Reversible Hormonal (cycles dispensed)	
Oral Contraceptives	39,649
Patch	33,483
Ring	30,735
Depo-Provera®	26,987
Reversible Long-Acting (insertions)	
Mirena®	3,155
Paragard®	2,085
Nexplanon®	4,797
Permanent Birth Control Procedures	
Male	297
Female	117
Emergency Contraception	46,050

Date Range 07/01/2014 – 06/30/2015

STI TESTING

Chlamydia and Gonorrhea Tests	193,595
HIV Tests	66,532
Other STI Tests	17,674

CANCER SCREENING AND PREVENTION

Pap Tests	15,079
Clinical Breast Exams	18,437
HPV Treatments	1,071
HPV Vaccinations	1,137
Colposcopy/LEEP Procedures	967

ABORTION SERVICES

Medication	5,047
In Clinic	9,305

PREGNANCY TESTING

Pregnancy Tests	73,987
-----------------	--------





ALL OF THE STAFF I INTERACTED
WITH WERE KIND AND HELPFUL.
I COULD TELL THAT NO ONE
JUDGED ME BECAUSE OF
MY AGE OR THE TREATMENT
I CAME TO GET.
I FELT SAFE INSIDE AND
OUTSIDE OF THE BUILDING.



Isabel | 17 | San Diego, CA



EXPANDED ACCESS TO HEALTH CARE IN UNDERSERVED AREAS

In May, we welcomed our first patients at new health centers in Imperial Valley and Vista thanks to the action taken by generous donors and passionate staff who are committed to providing high-quality sexual and reproductive health care to the people who need us.

Opening a health center in Imperial Valley, shown left, is a tremendous victory for the women and families here. Our health center provides birth control, STI testing and treatment, and lifesaving cervical and breast cancer screenings. We also provide abortion care, which is a small and important part of what we do. This new location in Imperial Valley means that the women in this region no longer have to travel more than 100 miles or two hours to access these vital services.

The Planned Parenthood Vista Isabella Center, previously located in Carlsbad, opened its doors in a recently developed medical plaza just off of State Route 78. Not only does the center, shown right, feature a brand-new building with an open and inviting layout, its location also lends itself to greater safety and comfort for both patients and staff.



The basis of the design for both centers was developed by Planned Parenthood staff with the guidance of an architecture firm that specializes in health care facilities. In 2014, Planned Parenthood staff and stakeholders created a full-scale mockup of the ideal health center at a single-story warehouse using cardboard and tape. They refined a design for the most efficient, patient-centered health center possible over the course of one week and countless simulations, reflections, and modifications.

We are now in the process of modifying our existing health centers to incorporate these same design elements. We look forward to giving all of our patients access to the reproductive health care services they deserve in centers with an innovative, user-friendly design that aims to better serve patient and staff needs.

Planned Parenthood

SABELLA CENTER

Planned Parenthood
SABELLA CENTER

SABELLAS HOURS
MONDAY 7:30am - 6:00pm
TUESDAY 7:30am - 6:00pm
WEDNESDAY 7:30am - 6:00pm
THURSDAY 7:30am - 6:00pm
FRIDAY 7:30am - 6:00pm
SATURDAY 7:30am - 6:00pm
SUNDAY CLOSED
800.755.2639





CELEBRATED PRIDE

This year we walked in the Palm Springs Pride Parade for the first time. We also continued our tradition of walking in the San Diego Pride Parade, this time in a downpouring of rain and an outpouring of joy after the U.S. Supreme Court made it legal for same-sex couples to wed. Love wins!

EXPANDED CITY HEIGHTS HEALTH CENTER AND FRESHENED OTHER CENTERS

We expanded the services we offer at our City Heights Health Center, freshened it, and added the Lou Terrell Education & Training Room on the same floor of the building, which was named in honor of one of our most beloved supporters, a former Board Chair. We also enhanced and updated several other health centers in Riverside and San Diego counties.

EXPANDED HEALTH CARE SERVICES

Our health centers started to offer gestational dating and early pregnancy evaluation and management of complications. We also expanded our men's health services and started offering prescriptions for medication that can reduce a patient's risk of contracting HIV both before and after a person is exposed to the virus.



WON IN THE STATE LEGISLATURE

Governor Brown signed five pro-Planned Parenthood, pro-women's-health bills into law! These bills cover a wide array of issues to increase health care access and expand women's health services, such as providing women with a full range of no-cost contraceptive methods and fixing regulation so that medical assistants can hand prepackaged medication to patients and our licensed staff can spend more time helping patients in the exam rooms.



EMPOWERED THE NEXT GENERATION OF LEADERS

Young leaders and other Planned Parenthood supporters lobbied elected officials on Capitol Day in Sacramento, an annual event that provides the next generation of leaders firsthand experience on how to make their voices heard. The Latina Leadership Academy in Coachella Valley also trained 15 young women to be the next generation of reproductive justice advocates with an intensive curriculum. The program empowers young women through training in organizing and advocacy, workforce development, and sexual and reproductive health education.

EXPANDED SEXUAL HEALTH EDUCATION

We expanded sexual health education activities in San Diego and Imperial counties after receiving the California Personal Responsibility Education Program grant. This three-year grant provides evidence-based curricula to students in schools, foster care agencies, juvenile justice facilities, and other community settings.

WON THE BRANDING AND MARKETING EXCELLENCE AWARD AT THE PPFA NATIONAL CONFERENCE

The award was in recognition of our “Insured or Uninsured” marketing campaign, which aimed to build patient and community awareness of the types of insurance our affiliate accepts. Launched in the summer of 2014, the campaign also encouraged patients to sign up for health insurance through the Affordable Care Act during open enrollment. We shared the materials and photography for the campaign with other affiliates to help them develop their own campaigns.



LAUNCHED ONLINE HEALTH SERVICES

We launched a new system that allows our patients to make appointments online. We also introduced our patient portal, which allows patients to communicate with their health care provider online, receive test results, and more. In addition, we launched a new app, Planned Parenthood Direct™, which allows patients to perform a self-test in their home for two of the most common STIs, and receive results securely through the app.

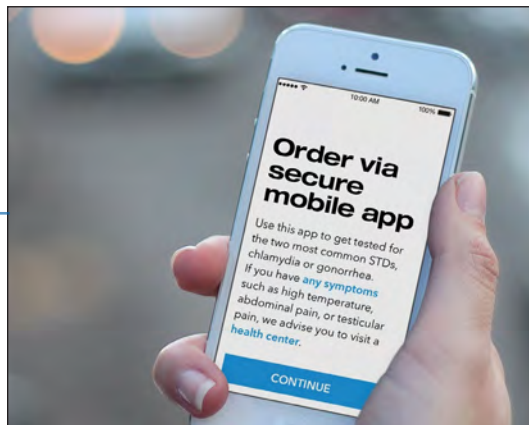

EDUCATED OUR COMMUNITIES

Our Promotor@s program in Riverside and Imperial counties has brought comprehensive reproductive health education to underserved communities for more than 20 years. As trusted members of their communities, Promotor@s are often the bridge between a diverse population and our health care system. The program reaches more than 35,000 people annually who would otherwise have limited or no access to reproductive health education or clinical services.

SUPPORTED BREAST HEALTH WITH PALM SPRINGS MOVIE MARATHON

The Reel Women's Movie Marathon, "Real Women, Real Stories," on Oct. 26, 2014, was a smashing success! At the inaugural event, we had 150 attendees, screened eight movies, and raised \$9,000 to support Planned Parenthood's breast health programs in the Coachella Valley.



CELEBRATED OUR 52ND ANNIVERSARY

More than 1,000 supporters helped Planned Parenthood of the Pacific Southwest celebrate our 52nd anniversary on April 7 at our annual dinner, Trailblazers: The Pill and Beyond. Guests enjoyed *The Birth of the Pill* author Jonathan Eig's telling of the four trailblazers who helped make the birth control pill a reality for millions of women around the world. Planned Parenthood friends and advocates helped raise \$134,000 in donations during the matching gift challenge at the dinner, and brought the grand total for private support to more than \$1.5 million for the entire anniversary event!

ADDRESSED NEEDS OF PATIENTS EXPERIENCING INTIMATE PARTNER VIOLENCE

We are able to offer advanced support to our patients who experience intimate partner violence thanks to funding from Blue Shield of California Foundation. We worked closely with the Center for Community Solutions, the premier provider of intimate partner violence assistance in San Diego County, to develop this program. Our staff was trained to discuss healthy relationships with all patients and to provide help to those experiencing intimate partner violence. The program also includes a designated advocate at our health centers who helps patients experiencing intimate partner violence secure shelter, legal assistance, and counseling, among other services.



BY THE NUMBERS

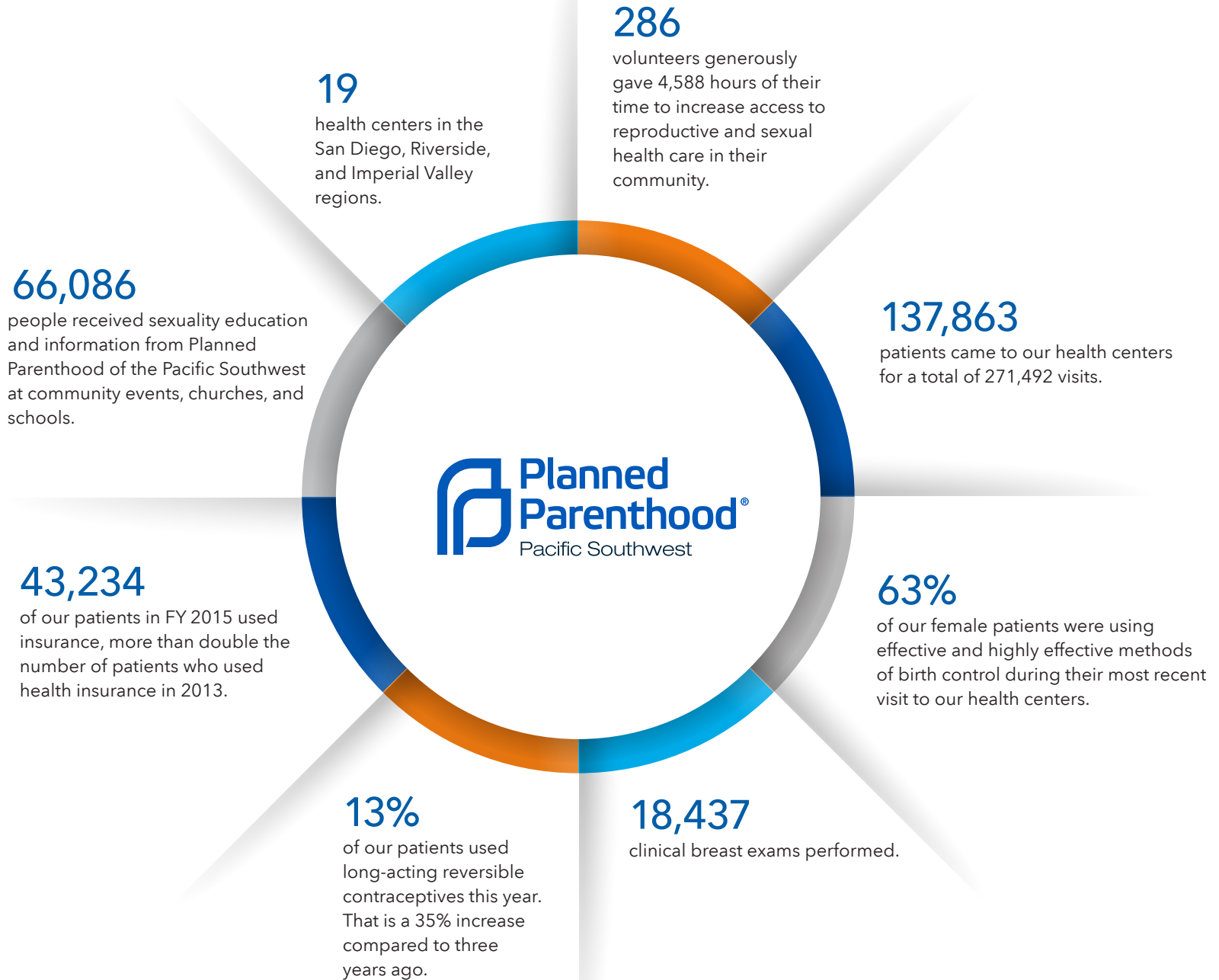



I HAVE TWO JOBS
RIGHT NOW AND
I AM GOING TO SCHOOL.
I WANT TO HAVE KIDS SOMEDAY,
BUT I WANT TO WAIT.
PLANNED PARENTHOOD
OFFERED ME A VARIETY OF
BIRTH CONTROL OPTIONS
AND HELPED ME FIND THE
METHOD THAT IS
RIGHT FOR ME.



Yulinda | 21 | Brawley, CA

FINANCIAL OVERVIEW

REVENUE

Family PACT	\$30,318,160
Medi-Cal & Managed Medi-Cal	\$10,387,938
Private Insurance & Self-Pay Fee for Services	\$7,662,007
Contributions	\$6,076,696
Other	\$2,912,584
TOTAL	\$57,357,385

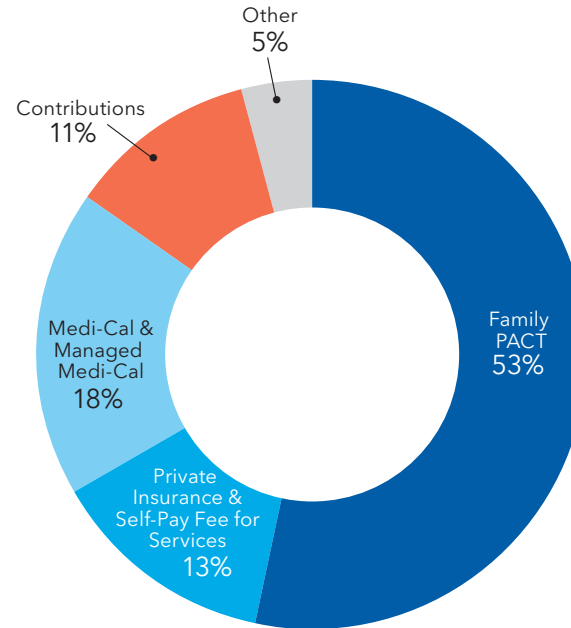

EXPENSES

Health Services	\$36,268,194
Management & General	\$13,798,272
Community Engagement & Government Relations	\$3,581,879
Fundraising & Events	\$1,649,167
TOTAL	\$55,297,512

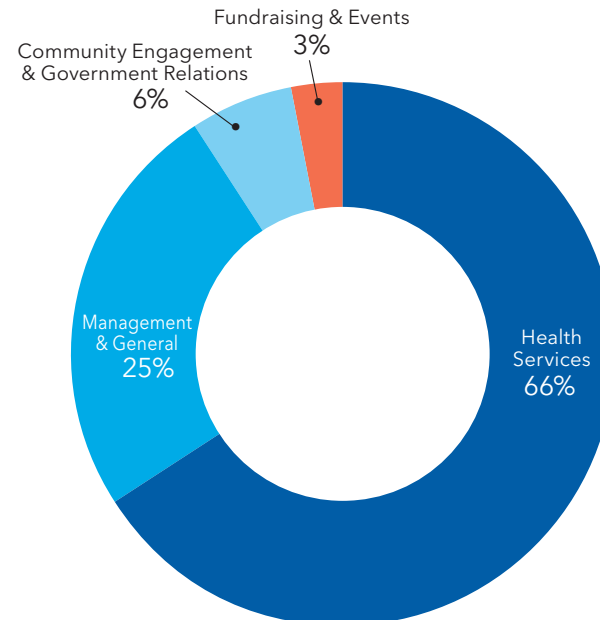



MY FAITH HAS TAUGHT
ME FREE WILL, BUT
PLANNED PARENTHOOD
HAS SUPPORTED
ALL OF MY CHOICES -
EVEN WHEN I DECIDED
TO HAVE AN ABORTION.

Vanessa | 37 | San Diego, CA



I ALWAYS THOUGHT
THE SERVICES PROVIDED BY
PLANNED PARENTHOOD WERE
MAINLY FOR WOMEN.
WHEN I LEARNED THAT THEY
PROVIDE SERVICES FOR MEN TOO,
I STARTED GOING THERE TO
PICK UP CONDOMS OR
GET REGULAR CHECK-UPS
FOR STIs AND HIV.

JC | 25 | San Diego, CA



DONOR LISTINGS

Thank you to the following donors who made gifts from July 1, 2014 to June 30, 2015 to generously support the mission of Planned Parenthood of the Pacific Southwest, which enables us to continue our vital work in our three-county region.

Every attempt has been made to ensure accuracy in the donor lists. However, in compiling such a list, omissions and misspellings sometimes occur. Please advise us of any errors by emailing development@planned.org.

CHAMPION OF CHOICE CIRCLE

\$25,000+

Anonymous (4)
 K. Andrew Achterkirchen
 Drs. Richard and Rita Atkinson
 Joan Jordan Bernstein
 The California Endowment
 California Family Health Council, Inc.
 Diana Strauss Casey
 Guy C. Clum
 Amy Corton and Carl Eibl
 Desert Healthcare District
 Marion and Frank Dixon*
 Elisabeth "Jinx" Ecke
 The Ecke Family
 Herb and Paula Engel
 Susanna and Michael Flaster
 Beverly Grant
 Karen and Jim Hall
 R. Elaine Hanson, M.D. and
 Bruce A. Robbins, M.D.
 George Hecht
 Dr. Jerry Heller
 Hervey Family Non-endowment Fund
 Rosanne and Joel Holliday
 Holliday Family Foundation

Theodora Ives
 Joan and Irwin Jacobs
 Nora Taylor Jaffe
 The Karney Flaster Family Foundation
 Legler Benbough Foundation
 Gwendolyn Sontheim Meyer
 Bryce E. Miller, M.D. and Donald Orahood
 Planned Parenthood Greater
 Memphis Region
 Planned Parenthood Federation
 of America
 Marisa and Bill Rastetter
 Joyce and Rick Ross
 Marcie Rothman
 Strauss Family Foundation
 Brian Strauss
 Kathleen L. Strauss, Ph.D.
 Dr. Paul and Anita Strauss
 Randy Strauss
 Mollie and Arthur* Wagner, Ph.D.
 Sheryl and Harvey White
 Pat Wilson and Greg Rose
 Hansjoerg Wyss
 Walter J. & Betty C. Zable Foundation

VISIONARY CIRCLE

\$10,000-\$24,999

Anonymous (4)
 Blue Shield of California Foundation
 Denise and Gary David, Ph.D.
 Eugene M. and Joan F. Foster Family
 Charitable Fund
 Daniel L. Kisner, M.D. and Rosette Garcia
 Bobbie and Jon Gilbert
 Kelli and Gary Glover
 Stacy Jacobs, O.D.
 Ira Lechner and Eileen Haag
 Local Independent Charities
 Dr. Henri Maget and Elizabeth Rice Maget
 Nate McCay and Jackie Bridge
 Jenny and Wes Mudge
 William and Clarice Perkins
 The San Diego Foundation
 Catherine Stiefel and Keith Behner
 TempDev, Inc.
 David and Sherry Winkler
 Beryl E. Young
 Katherine D. White
 Dr. Michael and Carole Ziegler

*Deceased

DONOR LISTINGS

BENEFACTOR CIRCLE

\$5,000-\$9,999

Anonymous (1)	Maryka and George Hoover	Planned Parenthood Action Fund
Catherine and Phil Blair	Carol Isackson	Arlene and Ron Prater
Helen and Robert Brown	Doriann and Richard Jaffee	Drs. David and Catalina Preskill
Barbara Bry and Neil Senturia	Johnson & Jennings General Contracting	Allison and Robert Price
Randy Clark and Tom Maddox, M.D.	Linda and Mel Katz	Julie Ruedi and Robert Engler, M.D.
Dr. Clifford and Carolyn Colwell	Dori and Charles Kaufman	Bob and Sheryl Scarano
Ellen and David Dolgen	Laboratory Corporation of America	Dr. Jerry Schneider and Elaine Schneider
Jennifer Dreyer	Sharon and Joel Labovitz	Drs. Peter and Jocelyn Schultz
Jackie and Stan Drosch	Barbara and Mathew Loonin	Sarah S. Slocum
Phyllis Epstein	Jane and Jeffrey Marks	Dr. Maxine Snyder
Judy Feldman	Sabrina Martucci Johnson	Abby and Ray Weiss
Pauline Foster	Sue and Anton Monk	Carl Trygstad, M.D.
Dr. Joy Frieman	Sara Moser	Katherine and Keene Wolcott
Kimberly A. Godwin	Ellen and Coleman Mosley	

PATRON CIRCLE

\$2,500-\$4,999

Anonymous (1)	Isaac Hirschbein and Kathy Beitscher	Mary Lou and Kenneth Schultz
Henry Abarbanel and Beth Levine	Marjorie A. Huntington	Dr. Audra L. Scully
Harry and Sandra Carter	The Irving Group	Tracy Skaddan
Theresa and Ted Clowes	Gordon M. Johns	Cynthia and Aaron Shenkman
Veronica Dela Rosa	Beckett and Jack Johnson	Debra and Mark Totoritis
Joy Delman and Peter Elkin	Kaiser Permanente	Truist
Desert Women for Equality	Karen Markley	United Way of San Diego County
Marion Eggertsen	Jane and James Timothy McCarthy	Lisa Walters-Hoffert
Juliet Ellery	Andrea and Gregory Moser	Nancy E. Warner
Drs. Lawrence M. and Carol B. Gartner	Catherine Palmer	Robin Weaver and Edward Kusnierz
Madelaine Georgette	Lillian and Larry Postaer	Neysa Whiteman, M.D. and Steve MacBaisey
Bennet and Karan Greenwald	Qualcomm Inc.	M. E. Whitlock Fithian and Donald Fithian
Kay and Bill Gurtin	Anita Raj and Jay Silverman	LeAnn and Sam Williams
Deborah and Donald Halliday	Elizabeth Wall Ralston	
Susan Hamilton	Lali Reddy, M.D.	

DONOR LISTINGS

ADVISORY CIRCLE \$1,000-\$2,499

Anonymous (8)	Elite	Jerald and Marge Katleman	Edith Parker	Keren Stashower and
Alarmco Security Systems, Inc.	Mary Ann and Bud Emerson	Linda Corey and	Elliot Parks	Ronald Marcus
Linda and Daniel Allen	Edward Etes and	Christopher Khoury, M.D.	Tom and Ellen Payzant	Dorothy Stein
Jeffrey and Delsee Altman	Becki Lamont Etes	Jessica Kingston, M.D.	Dr. Patricia D. Peterson	Amber and Mattheus Stephens
The Amgen Foundation	Kellie Evans-O'Connor	Julie Korsmeyer and	Pfizer, Inc.	Linda T. Stetson
Elizabeth C. Andersen	Sunni Farkas and Robert Treitler	William Jurewitz	Pillsbury Winthrop Shaw	Dr. Rosemary Straley
Helen and Fred Arbuckle	Carolyn Farris	Ann Laddon and Adrian Jaffer	Pittman LLP	Joyce and Ted Strauss
Joyce F. Axelrod	Fathom Bistro Bait & Tackle	Dr. Chris and	Cynthia* and Lorne Polger	Vickey Syage and
Deanna Baker and John Dunn	Anne and David Fege	Mrs. Monica Lafferty	Public Interest Law &	Richard Whittington
George and	Diane and Elliot Feuerstein	Cathleen J. Law	Legal Society, Inc.	Paula Taylor and
Constance Beardsley	Willa Fields, R.N.	Robert and Suzanne Leif	Belinda Rachman	Bernard Kulchin
Pamela Becker	Matt Fisher	Bill and Suzann Leininger	Miyo and Mitchell Reff	Alma Timmins
Mr. and Mrs. Robert N. Berk	Dr. Deborah Forman and	Michelle Lerach	Sonia Rhodes	Susan Toeniskoetter
Betty Beyster	Mr. Ted Griffin	Lois H. Lewis	Pamela J. Richards	David O. Toft
Beyster Family Foundation	Cameron Fosterling and	George and Karen Longstreth	Becky Robbins	Dr. Rochelle and
Drs. Gary D. and	Ernie Schnepf	Joni Low	Dr. Linda Rothschild and	Dr. Paul Treger
Barbara F. Blake	Deborah Fritsch and Pat Boyce	LPL Financial Charitable	Dr. Salah Baouendi	Susan Ulevitch
Sherry and Marty Bloom	Anna Glazer	Foundation	Betsy and Lea Rudee	Andrea Valji
Boulder Associates, Inc.	Andrea Goicoechea	Kyong and Daniel Macek	Don and Cynthia Rushing	Diana and Matthew Valji
Althea Brimm	Deborah Gordon	Steven Mannis	Barbara and Frank Ryan	Cita Walsh
Lynn and Michael Bruser	Philip Greenfeld	Chris and Malinda Marsh	Jonathan Salomon	Elaine C. Walters
Christa Burke Dittmer and	Frank Gutterman	Betty J. Mason	San Diego & Imperial Counties	Music Watson
Walt Dittmer	Lu Ann Hall and	Anne and Andy McCammon	Labor Council, AFL-CIO	Jane Weiss
Barbara J. Carlstein	Melvin Allen Sweet	Ann McGowan-Tuskes	The San Diego LGBT	Jeffrey Wergeles and
Candace Carroll and	Gloria Hall	Courtenay McGowen	Community Center	Salvador Arechiga
Leonard Simon	Vincent H. Hall	Neal McNeil, III	San Ysidro Health Center	Judith L. White
Elva Chavez	Dan and Shelley Hammer	Christa M. McReynolds	Phyllis and Larry Sawyer	Mark Wiggins
Peggy Chodorow	Drs. Nabil and Gayda Hanna	Katherine W. Merten	Marge Schmale	Claudette and Will Wilson
John Clark	Heidi Hansen	Rhonda S. Meyer	Judy and Marc Schuckit	Nancy Witt
Carolyn and Steven Conner	Kay and Phil Harry	Laura and Eric Michelsen	Dr. Stephen and Jill Seagren	Arelene E. Wolinski
Kelly Culwell, M.D.	Jane B. Hart	Sally and David Miller	Valerie N. Sheline, M.D. and	Barbara Wolter
Debra Dodson and	Holly Heaton	Chris and Hope Mirendil	Raymond Sheline, M.D.	Working Assets Funding
Michael Meacham	Mrs. Ingrid B. Hibben	Scott and Jean Molentin	Jan and Ken Shipstead	Service, Inc./CREDO
Linda and Kestutis Dovydaitis	Joanne and Albert Hill, Jr.	Margaret and	Susan H. Shuchter, M.D.	Edward Yankner
Dr. Bernard Eggertsen and	Gayle Hodges	Thomas Moore, M.D.	Dr. Charles Smoot and	Florence Zahn
Ms. Florence Nemkov	Viola and John B. Horn	Scot Morris	Mr. Kevin Winger	Harry and Janet Zanville
Bill Eiffert and Leslie Hodge	HP Company Foundation	Kate Nyce and Dan Tandon	Karen Nicholson Sommers	Irene Zink, M.D.
Emily and Daniel Einhorn	Dr. and Mrs. Anthony Huang	Timothy and	Dr. Trudy Sopp and	Dr. Paul and Susan Zlotnik
Judith Eisenberg and	Hilary and Selwyn Isakow	Jennifer O'Connell	Dr. Hayden Thomas	
Mark Oberman	Margaret Jackson	Barbara Oswald	Donald and Peggy Spanninga	*Deceased
Al and Naomi Ruth Eisman	Dr. Nancy Olmsted Kaehr and	Palomar Unitarian	Nancy and Alan Spector, M.D.	
Sue Elam	Reverend Michael G. Kaehr	Universalist Fellowship		

DONOR LISTINGS

LEGACY CIRCLE

Ensuring the long-term stability of Planned Parenthood of the Pacific Southwest through charitable planned gifts

Anonymous (30)	Joy L. Delman	Howard Jacoby	Edie Munk	Jan Slater
K. Andrew Achterkirchen	Judith deNooy	Marla and John Jensen	Kathi W. Myers	Sara Standerford
Nicole Angelucci, Esq.	Charles Dicken	Madeline Kane	Laurie Orange	Terri J. Stearns
Joyce F. Axelrod	Joan Dixon	Dori and Charles Kaufman	Catherine M. Orth	Dorothy Stein
Sandra D. Barstow	Marion and Frank Dixon*	Frances Klipper	Elke Patton	Kathleen L. Strauss, Ph.D.
Laura Berend and Bill Zeigler	Susan Ebner	Dr. George Kung and	Leonard Pellettiri	Dr. Paul U. and Anita L. Strauss
Joan Jordan Bernstein	Elisabeth (Jinx) Ecke	Jean Cheng	Helen M. Pendleton	Stephanie Strout
Susan M. Blitz	Margaret J. Elliott	Nora La Corte, Ph.D.	Dr. Patricia D. Peterson	Kathryn Sturch
Beverly Boggs	Herb Engel	Ann Laddon	Diane E. Quinn	Paula Taylor and
Dave Bousson	Beth Faber Jacobs	Alva Lane	Marisa and Bill Rastetter	Bernard Kulchin
Billie Bowen	Karyn Farr	Vadee Lee	Joan and Robert Reese	Carol and Lawrence Veit
William M. Bristow	Suzanne Finch	Merle K. Lewis	Judy Reynard	Kristen Victor
Barbara Bry and Neil Senturia	Susanna and Michael Flaster	George and Karen Longstreth	Andrea Robinson	Molli and
Michele Carlson	James H. Forrester	Leanne Hull MacDougall	Julian Rogers	Arthur* Wagner, Ph.D.
Cynthia C. Carpenter	Robin R. Friedheim	Terry Marsh	Ruth Rollins	Judith L. White
Richard and Julia Carson	Deborah Fritsch and Pat Boyce	Eleanor McCardle	Dr. Beatrice Rose	Marilyn and Stuart C.* Wilson
Diana Strauss Casey	Victoria L. Gallagher	Alice McCauley	Joyce and Rick Ross	Pat Wilson and Greg Rose
Eileen M. Clause	Marcy Goldstone	Joseph* and Betty McCosker	Nancy and Donald Ross*	Arelene E. Wolinski
Don and Betty Copp	Carol L. Grimes	Barbara C. McGill	Elizabeth Schock	Barbara Wolter
Patricia Cornelius	Kay and Philip Harry	Bryce E. Miller, M.D. and	Elliot and Eileen Schubert	Leslie S. Zoref
Amy Corton and Carl Eibl	Kae Hensey	Donald J. Orahoad	Anna and Mario Scipione	
Darlee J. Crockett	Ingrid Hibben	Judith P. Miller	Nadine L. Scott	*Deceased
Jacqueline Crowle and	Rosanne and Joel Holliday	Ree and Maurice Miller	Donna Lee Semelmaker	List as of June 30, 2015
Charles Scott	David and Corrine Hollings	Sally S. Miller	Katharine Sheehan, M.D. and	
Joan P. Cudhea	William J. Hudak	Victoria L. Moody-Geissler and	Fredrick Walker, M.D.	
Yvon Dacayana	Hugh C. Hyde	Richard Geissler	Elizabeth Sherry	
Joan M. Davis	Ruth Ireland	Dana Mosser	Tracy Skaddan	

Please consider including Planned Parenthood of the Pacific Southwest in your will.

Planned Parenthood of the Pacific Southwest is a tax-exempt organization. Any bequest is fully deductible for federal estate tax purposes and our tax ID number is 95-6111785. To plan a bequest or if you have any questions, please contact the Development department at 619.881.4626.



THERE ARE VERY FEW SAFE PLACES IN THIS COMMUNITY THAT YOU CAN ACTUALLY SAY ARE HERE FOR YOU AND PROVIDE SERVICES JUST FOR YOU. PLANNED PARENTHOOD IS A SAFE PLACE TO TALK ABOUT YOUR SEXUALITY AND HOW TO PRACTICE SAFE SEX.



Selene | 23 | Riverside, CA

DONOR LISTINGS

REALIZED BEQUESTS

Planned Parenthood of the Pacific Southwest remembers fondly and with deep appreciation donors who are no longer with us yet continue to provide support through their estate plans as members of the Legacy Circle, founded in 1963.

Anonymous (5)
Muriel Adams
Carolyn Ann Ahlers
Bud and Polly Aldige
Carol Ash
Henry S. and Marietta W. Aurand
Ann Baerwald
Marcella Barkow
Anne R. Barry
Shirley Bell
Elisabeth Boyer
Edward J. Bye
Ruth Campbell
Margaret L. Caperton
Josephine Carey
David and Pamela Carton
Marcella Coolidge
Minna O. Cooper
Daiber Family Living Trust
Rita Delapa
Lorenzo Dell'Armo
Catherine Dorgan
Marlene Y. Ebert
Michael B. Eddy
Jack Epstein

Fannie and Lewis Fisher
Vaughdean Forbes
Gretchen M. Gerlach
Lois M. Griffith
Leslie Jane Hahn
Barbara F. Hallman
Mary E. Harvey
Anne S. Hertzberg
Margaret Jacobs
Sandra Jeffers
Diane M. Johnson
Clyde A. Joslyn
Louisa Kassler
Elizabeth Kent and Edith Matlock
Kern Family Trust
Martha-Ann Klimo
Betty and Ed Law
Victor and Thelma Lindblade
Yolanda Luney
Mary Lou Swift Mantle
Sanford L. Margolies
Ruth H. Milliken
Frances Miner
Mary L. Minshall
Kimball and Mary Moore

Jon Olson
Edward O'Toole
Edith Parker
William Plock
Steven R. Prewitt
Barbara Ramsey and
Sherry Henderson
Harold Rand
Selby
Roger Shaw
Helen S. Simmons
Thomas and Helen Slaven
Max B. Southwick
Norma Sullivan
Marjorie Tess
Annie Titlebaum-Schwartz
Verna T. Turner Lind
Wheller Trust
Gordon and Margaret Winkler
New Adventure Foundation
Mildred and Burnett C. Wohlford

List as of June 30, 2015



I WAS A TEEN MOM,
SO I'M REALLY GRATEFUL
THAT WE NOW HAVE A
PLANNED PARENTHOOD
IN IMPERIAL VALLEY.
BEING ABLE TO GET BIRTH
CONTROL AND SEX EDUCATION
MAKES SUCH A DIFFERENCE
IN OUR COMMUNITY.



Ariana | 22 | El Centro, CA



LOCATIONS

HEALTH CENTERS

CHULA VISTA
1295 Broadway, #201
Chula Vista, CA 91911

CITY HEIGHTS*
4305 University Ave., #350
San Diego, CA 92105

COACHELLA
49-111 Highway 111, #6-A
Coachella, CA 92236

COLLEGE AVENUE
SARAH WEDDINGTON CENTER
4575 College Ave.
San Diego, CA 92115

EL CAJON
1685 E. Main St., #301
El Cajon, CA 92021

ESCONDIDO
347 W. Mission Ave.
Escondido, CA 92025

EUCLID AVENUE
FRANCIS TORBERT CENTER
220 Euclid Ave., #30
San Diego, CA 92114

FIRST AVENUE
MICHELLE WAGNER CENTER
2017 First Ave.
San Diego, CA 92101
Family Planning: Suite 301
Specialty Services: Suite 100

IMPERIAL VALLEY**
1463 South 4th St.
El Centro, CA 92243

ADMINISTRATIVE OFFICES

HOLLIDAY FAMILY ADMINISTRATION CENTER
1075 Camino del Rio South
San Diego, CA 92108 • 619.881.4500

RIVERSIDE ADMINISTRATION CENTER
7899 Mission Grove Parkway South, Suite A
Riverside, CA 92508 • 951.222.3160

IMPERIAL ADMINISTRATION CENTER
1463 South 4th St.
El Centro, CA 92243 • 619.881.4528

KEARNY MESA
7526 Clairemont Mesa Blvd.
San Diego, CA 92111

MIRA MESA
10737 Camino Ruiz, #220
San Diego, CA 92126

MISSION BAY PARKER CENTER
4501 Mission Bay Drive, #1C
San Diego, CA 92109

MISSION VALLEY EXPRESS***
1333 Camino del Rio South, #306
San Diego, CA 92108

MORENO VALLEY
12900 Frederick St., Suite C
Moreno Valley, CA 92553

PACIFIC BEACH EXPRESS
MIMI BRIEN CENTER
1602 Thomas Ave.
San Diego, CA 92109

RANCHO MIRAGE
71777 San Jacinto Drive, #202
Rancho Mirage, CA 92270

RIVERSIDE FAMILY PLANNING
& SPECIALTY SERVICES
3772 Tibbetts St.
Riverside, CA 92506

VISTA ISABELLA CENTER****
1964 Via Centre
Vista, CA 92081

FIRST AVENUE
MICHELLE WAGNER
CENTER



* Expanded to become a full-service family planning health center in 2015
** Opened May 2015
*** Closed January 2015
**** Formerly Carlsbad Isabella Center

INFORMATION

For an appointment, please call 1.888.743.PLAN (7526) or visit planned.org.

Hablamos español • tuplannedparenthood.org





Visit us online at planned.org